THE TORCH

GEN

ALLEN COUNTY PUBLIC LIBRARY
3 1833 01215 6896

GENEALOGY
977.202
AL14AJ
1967

Chuck E. Tucker

The Torch Albion School 1967

Volume 15

Editor ..... *Mary King*

Assistant Editor ..... *Paul Truelove*

Business Managers ..... *Dean Zimmerman*, *Jo Anna Davis*, *Nancy Wolfe*

Activities ..... *Beck Weber*, *Lee Pearson*, *Ann Rader*

Sports ..... *Tom Black*, *Doug Leitch*

Photographer ..... *Tim Worman*

Sponsor ..... *Mary H. Austill*

The Spirit of '67
A Year of Adventure . . .

Yes, Our Year of Adventure

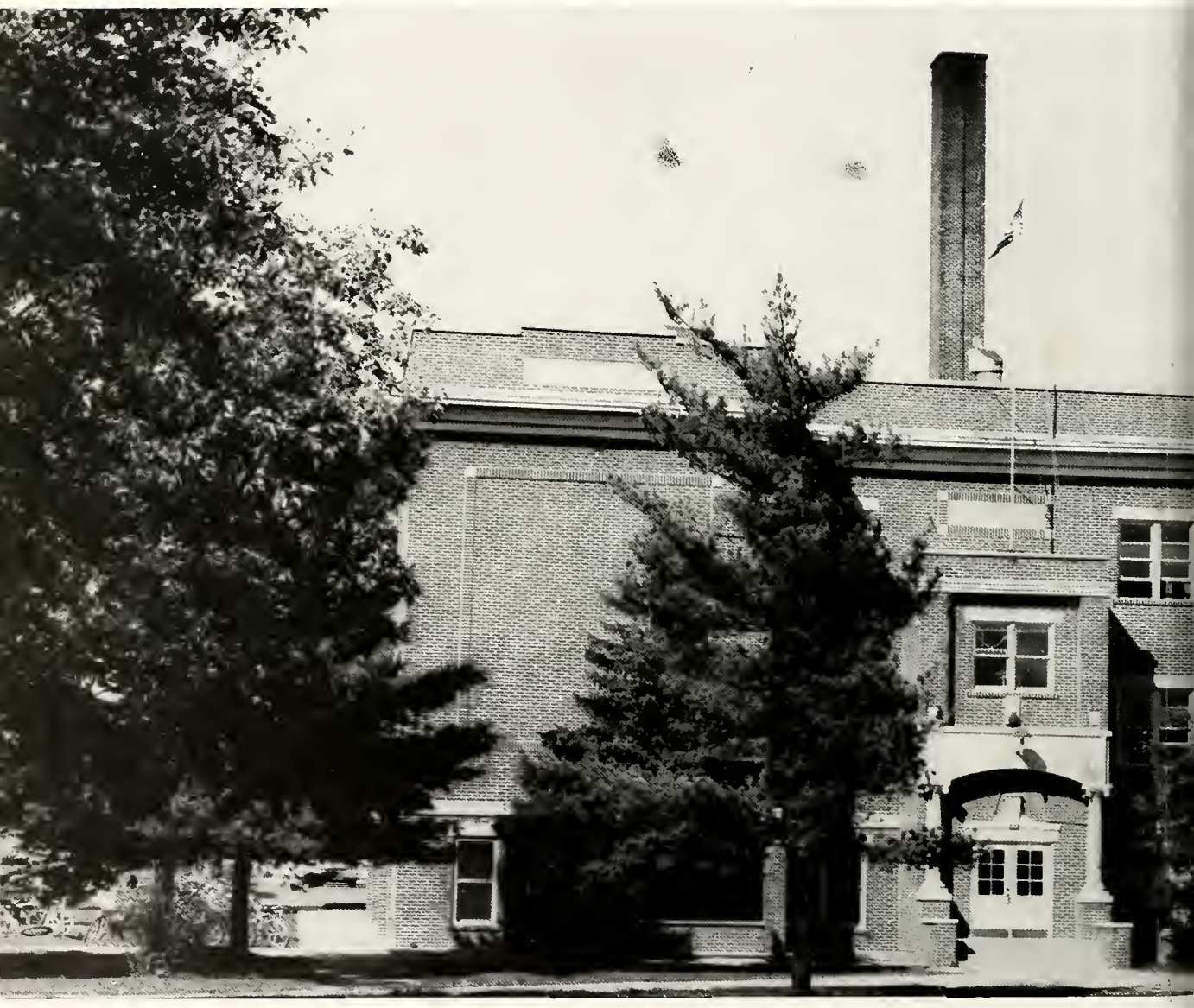

This is Our School . . .

. . . *In The Wonderful World of Albion High*

All these things make up our wonderful year, '66-'67 - at Albion High . . . A lovely background of lawns, trees, and buildings; the task makers - the administration and faculty; the task performers, upper case Seniors, lower case Juniors, Sophomores, Freshmen; precious moments free from tasks - meetings, games, tournaments, practices, programs, trips; students who served as Roman numerals of the year, honor earners, in the class and on the field - All these have made the "Spirit of '67, a year of Adventure" full of unforgettable memories.

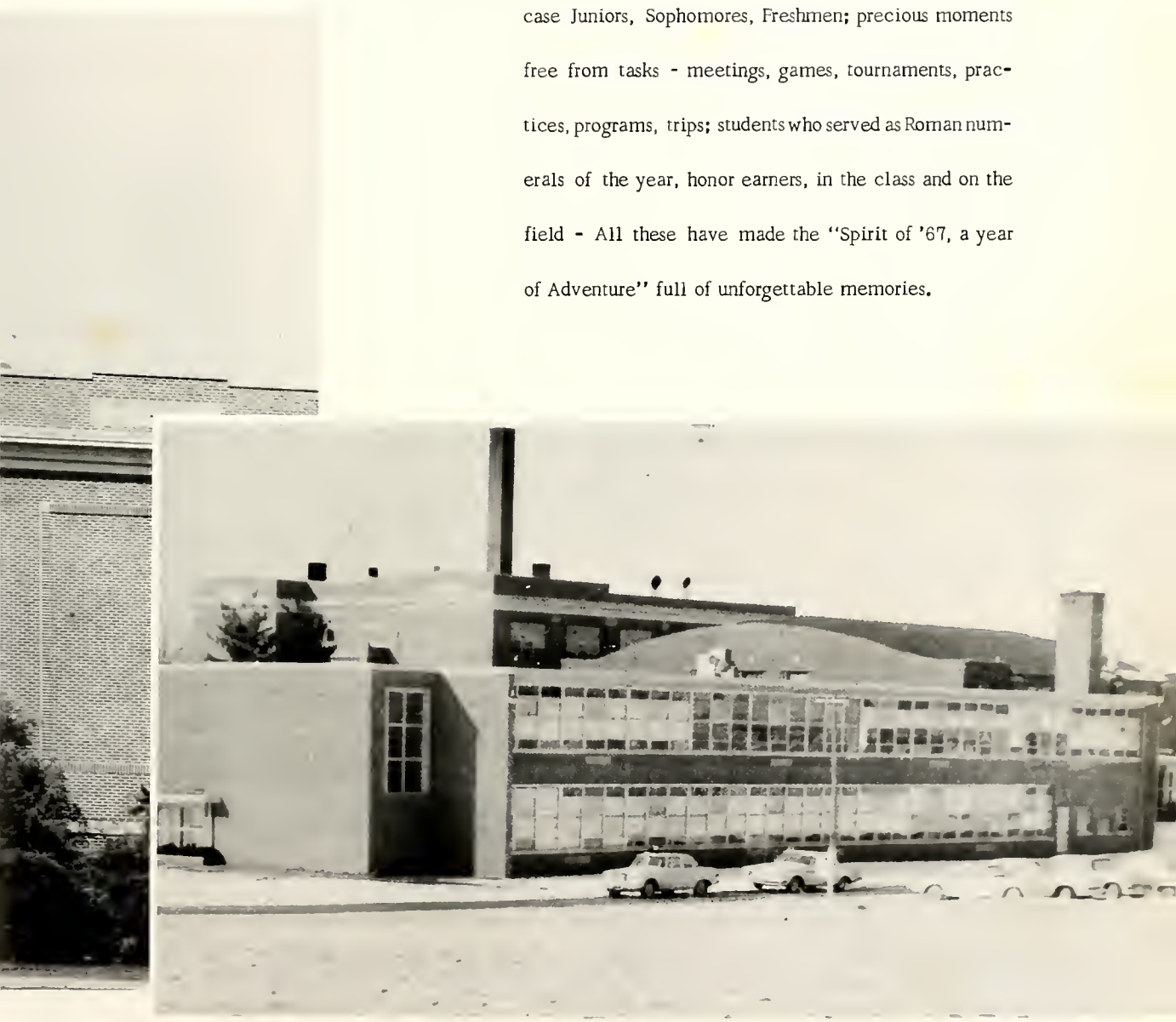

. . . Where realities become nostalgic dreams.

"The Spirit of '67, a Year of Adventure"

The TORCH Staff - ROW ONE: Nancy Wolfe, Becky Weber, Ann Rader, JoAnna Davis, Mary King.
ROW TWO: Dean Zimmerman, Lee Pearson, Tom Black, Doug Leitch, Paul Truelove.

FOREWORD:
The aim of the 1967 Torch Staff has been to produce a yearbook of actual happenings in which we all have been participants. This year has been basically the same as any other school year - we studied, had fun, formed lasting friendships, experienced bad moments of trial and error, and great moments of triumph. We had games, dances, hoarse voices from cheering our athletes, pride in our music and dramatic productions, and our class achievements. We shared the hopeless realities of final exams and deadlines, semester grades, and cafeteria rushes. These are only a few of the many things that have lent the "Spirit of '67 to this year of adventure." We have tried to record these events so the 1967 Torch will be a book of treasured memories in days to come.

Tim Worman '70
Photographer

Yes, Professor

Barry Steffe
Yes, Barry, someday you can be the Supt.

We Seniors – Barbara, Tom, Judy, Harold, and Melody – are proud to Present the Administration Personnel.

Administration . . .

SUPERINTENDENT

GRANVILLE L. DEATON
Superintendent of
Central Noble Community
School Corporation

Mr. Deaton has led us this year in admirable progress of our school system. His sincere interest in the betterment of our school system and his excellent executive ability are evident to everyone.

Lois Gray,
secretary to the Superintendent.

THE SCHOOL BOARD:
Richard K. Edwards, Sec.; Max A. Wolfe; Jay P. Stangland, Pres.; Nelson H. Roscoe, Vice Pres.; Ben H. Lemmon, Treas.

. . . *Administration*

Mr. Shouse is always busy, always interested, and he keeps Albion High operating smoothly and efficiently.

Earle W. Shouse, High School Principal

Jean Gurtis, Secretary to the High School Principal.

H.S. OFFICE RECEPTIONISTS

ROW ONE: Nancy Wolfe, Debby Freeman. ROW TWO: Cindy Lemmon, JoAnna Davis, Ann Rader, Mary Jane Detwiler.

Administration . . .

With vision and purpose Mr. Strycker operates the Elementary School with great success.

WAYNE STRYCKER, Principal of Elementary School

Phyllis Fulk, Secretary to Elementary School Principal.

ELEMENTARY RECEPTIONISTS: ROW ONE: Jan Wolfe, Linda Cole, Cathy Clouse. ROW TWO: Emily Kester, Melody Reeve, Becky Hullinger.

ROBERT STIFFNEY,
Guidance Counselor

ANN WINEBRENNER -
Study Hall Supervisor

TEACHER ASSISTANTS

ROW ONE: Becky Weber, Nancy Wolfe, Mary King, Bob Grawcock. ROW TWO: Doug Leitch, Judy Bowman, Stan Hiatt.

HIGH SCHOOL LIBRARIANS: Debbie Kelsey, Linda Schott, Marlene Weber, Ruth Derrow, Barbara Bair, Bonnie Murphy, Bette Jones, Nila Moore, Vicki Mangus, Mary King.

THE GRAPEVINE

Vol. XXII, No. 4 Albion, Indiana December 21, 1966

Christmas Snow

The snow had fallen
the night before.
It covered the windowe
and covered the door.
It glittered brilliantly
upon a tree;
Then continued for all to see.

When Christmas day
finally appeared,
The air was crisp
and filled with cheer.
Good will lay lightly
upon one's heart,
And remained in memory
like a piece of art. —J.M.

WARM WISHES at

The Star

The star that looked down o
manger
Is shining today as of old.
It sends its resplendent li
To cheer and to guide and t
bless those below.
Let us pray that this true
spirit
Giving us Christmas-love,fa
harmony and song,
Will abide with us all the
long!

GIRL OF THE

BOY OF THE MONTH

GRAPEVINE STAFF; ROW ONE: Bob Grawcock, Kathy Curtis, Judy Bowman, Cindy Lemmon, Donita McWilliams. ROW TWO: Gail Eamick, Ray Weber, Deborah Rimmel.

installation of new members
mber7.
exch
y Dec
busy girls.

on NBC. The show will probably
planet so it might be worth your
time to see him in action on TV.

Good Vibrations-----Larry S
ter-------
------Mr.
------Val
Snoopy and the Red Baron----
Mike Fraze

Christmas from **Greetings**

Kathy Ray Judy MERRY XMAS Gail Bob Donita

. . . *Maintenance*

THE COOKS: Marilu Stiffney, Eva Smith, Emmagene Long, Daisy Winebrenner - Head Cook, Jaunita Kirkpatrick

CAFETERIA HELPERS: ROW ONE: Janet Butler, Gary McDonald, Ruth Butler. ROW TWO: David Reeve, Dennis L. King, Dennis Eamick, Stanley Strater.

JANITORS: Lee Bowman, James B. Cole, Pam Wilson, Betsy Cole, Lydia Cole.

Friendships are a Valuable Part of our Year of Adventure

Friends pleasantly discuss the events of the day.
ROW ONE: Lois Winebrenner, Nancy Wolfe.
ROW TWO: Gary Weeks, Patty Meyer, Dean Zimmerman.

Annetta Brown and Doug Hile
"Cool it, Baby; I think we're being watched."

JoAnna Davis in her winning pose

Eo-Eo Boys sing the Pep Song!

Nancy Wolfe, Cindy Lemmon
Long-time friends

Parties add Zest to our Year of Adventure.

Annie reneges again!

Silence, Dan and Matt! Cassius speaks.

Only Becky's hairdresser knows for sure.

What a twist of fate, Paul and Mary!

Parties and Activities give Variety to our Year of Adventure

Student Council elects!

Mary King and Barb Bair enjoy the party.

Becky Weber sleep walking

Mr. Clouse in one of his graceful moments

Paul Truelove and Santa Claus!

These Seniors, Bob Burton, Cathy Cl[illegible]
Linda Cole, Sharon Boyd,
Introduce the Faculty

Faculty . . .

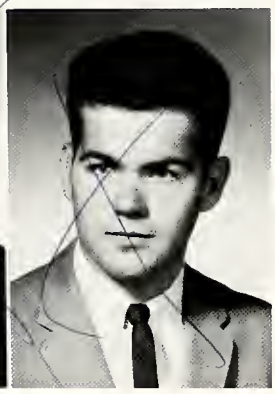

JUDITH ARMOUR
Business Ed.
MARY AUSTILL
Math., Latin
RUTH BLEVINS
Voc. Home Ec.
ROBERT CHANDLER
Math

TONY CLOUSE
Soc. Stud., Psychology
STEPHEN DeLONG
Soc. Stud.
DAVID EHLERS
Band, Chorus
JANICE HITTLE
English, Lit.

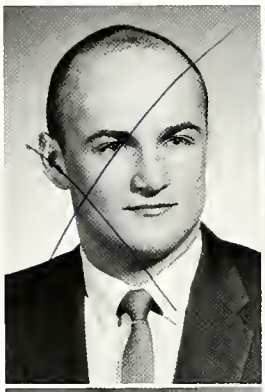

RICHARD LAYMON
Science, Math, Aud.-Visual
MARY MALLE
Girls' P. E., Health
DAVID NEELY
English
NELSON REESE
English, Soc. Stud.

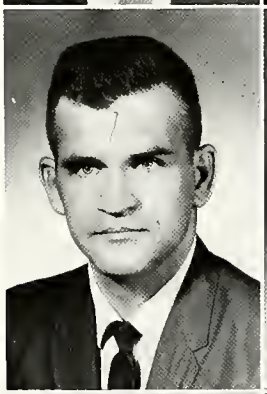

PHILIP ROTH
Spanish, English
LARRY SLAIN
Biol., Health
MARILU STUCKMAN
Lib., Math., Sci.
LEWIS WORMAN
Voc. Ag., Shop

JOEL MOORE
Comm. Math. , Health
GENEVIEVE BENDER
Grade 3
SHARON COLE
Music

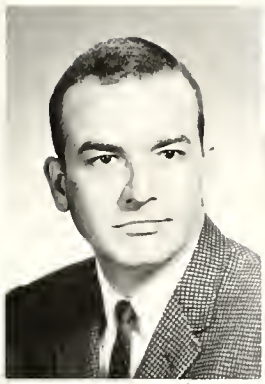

BERNICE FLYNN
Kindergarten
LORA LEE GORSUCH
Grade 5
ESTHER GRAWCOCK
Grade 2
BESSIE HENRY
Grade 1

RUTH KESTER
Grade 1
EDNA BERT RIMMEL
Grade 4
MILDRED SEYMOURE
Grade 2
MARJORIE SMITH
Grade 3

MARTHA STANLEY
Grade 5
ELIZABETH WILCOX
Grade 4
EDNA MARIE WILDEY
Grade 6
FRANCIS DENTEN
Grade 6

The Tryst of the Juniors

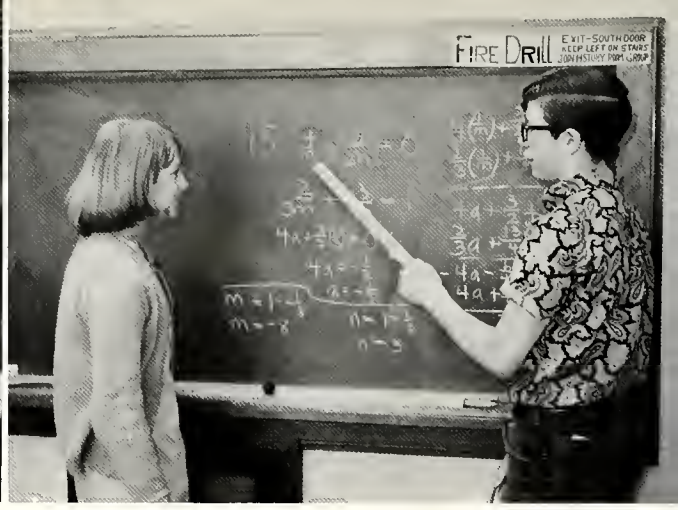

Monte Egolf explains the problem to Deb Bridegan

Mr. Laymon's
Arithmetic Class

Mr. Slain puts the Junior High
P.E. Boys through their paces.

The Seniors

Hal Johnson, our gallant of our "Year of Adventure."

Ann Rader
Twists with the
"Spirit of '67"

Matt Rader -
"the Debonair Man of the hour."

We Seniors, Fred, Steve, Ann, Deborah, Ramona, present The Senior Class!

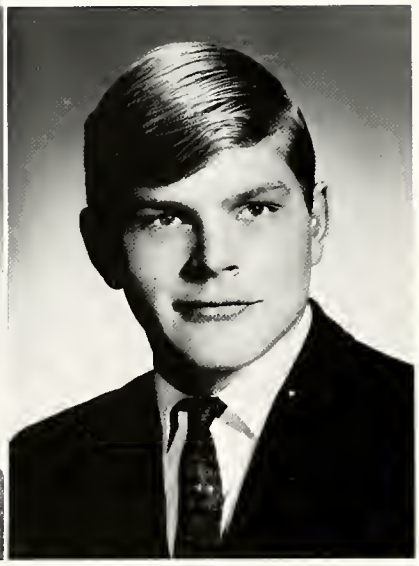

BARBARA SUE BAIR - General; Pep Band 3,4; Band 1,2,3,4; J.C.L. 1,2; JCL Secretary 2; Librarian 4; Science Fair 1; Spanish Club 3; Pep Club 1,3, 4; Elementary Librarian 4.

HAROLD ALLEN BENDER - Vocational; F.F.A. 2,3,4; Judging Team 2,3; Cafeteria Helper 2.

THOMAS ANDREW BLACK - Academic Science; Band 1,2,3,4; Band Treasurer 4; Chorus 3,4; Chorus Pres. 4; Drama Club 3,4; Drama Club Pres. 4; JCL 1, 2; Basketball 1,2,3,4; V. Pres. JCL 1; Cross Country 1,2,3,4; Track 1,2,3,4; Play 3,4; Tennis 4; State Vocal Contest 4; Regional Vocal Contest 4; Spanish Club 3; Torch 4; Boys' State Alternate 3; National Honor Society 4; Student Council 4; Student Council Pres. 4; Ensemble 4; Basketball Team Representative 4.

MELODY KAY BORTNER - Business Education; Pep Band 3,4; Band 1,3,4; Chorus 4; Drama Club 2; Elementary Librarian 4; J.C.L. 1; Basketball (Girl's) 4; G.A.A. 1,2,3,4; Pep Club 2,3,4; Style Show 1,2,3.

JUDY KAY BOWMAN - Academic Science; Pep Band 1,2,3,4; Band 1,2,3,4; Band Vice Pres. 3; Band Pres. 4; Drama Club 2,3,4; Class Sec. 4; J.C.L. 1,2; F.T.A. 3,4; Science Club 1; Science Fair 1; Play 4; Teacher Assistant 4; Office Receptionist 3; Grapevine 4; Grapevine Co-Editor 4; Queen Attendant 1,4; Girl State Delegate 3; National Honor Society 1,2,3,4; Student Council 4; G.A.A. 1,2,3; Chorus 1,2,3,4; Choir Treas. 3; State Music Contest 4; Dist. Instrumental Contest 1,4; Debate Team 3,4; Dist. Vocal Contest 2,3,4.

SHARON SUE BOYD - Business Education; Chorus 1,2; F.H.A. 2.

"Sometimes in the evening . . .

ROBERT JOE BURTON - General; Band 1,2,3,4; Pep Band 2,3,4.

CATHERINE ELOISE CLOUSE - Business Education - Vocational; F.H.A. 1,2,3, 4; F.H.A. Recreational Leader 1,2; F.H.A. Project Leader 4; F.H.A. Treas. 3; Class Treas. 1; Secretary 2,3; Vice Pres. 4; Basketball (Girls') 4; Captain Basketball Girls' Team 4; Teacher Assistant 3; Office Receptionist 4; Queen Attendant 1,3; Student Council 1,2,3, 4; G.A.A. 1,2,3,4; Basketball Queen Contestant 2,4; Style Show 1,2,3,4; G.A.A. Class Rep. 1,2; G.A.A. Vice Pres. 3,4.

LINDA SUE COLE - Business Educational - Vocational; Band 2,3,4; Twirler 2,3,4; Chorus 1,2,3,4; Drama Club 3; F.H.A. President 4; F.H.A. 1,2,3,4; JCL 1,2; Office Receptionist 3,4; Queen Attendant 3; Cheerleader 1; G.A.A. 1, 2,3,4; Pep Club 1,2,3.

KATHY LYNN CURTIS - General; Pep Band 1,2,3,4; Band 1,2,3,4; Drama Club 2,3,4; Class Pres. 2; Band Treas. 3; Band V. Pres. 4; JCL 1,2; JCL V. Pres. 2; FTA 3,4; FTA Recorder 3; Science Club 2, Science Fair 1,2,4; Play 2,3; Spanish Club 3; Teacher Assistant 3; Office Receptionist 3; Grapevine 4; Grapevine Co-Editor 4; Queen Attendant 4; Girl State 3; National Honor Society 1,2,3,4; National Honor Society Pres. 4; Student Council 2,4; Pep Club 3,4; Pep Club V. Pres. 3; Pep Club Pres. 4; Music Contest 1,2.

JOANNA DAVIS - Academic; Band 1, 2,3,4; Chorus 1,2,3,4; Pianist Accompanist 2; Health Careers 4; Health Careers Pres. 4; JCL 1,2; FTA 3,4; Spanish Club 3; Office Receptionist 4; Torch 4; Am. Legion Award 1; Girl State Alternate 3; National Honor Soc. 2,3,4; Cheerleader 4; Pep Club 1,2,3; Choir Librarian 4; Ensemble 2,3,4; District Vocal Contest 1,2,3,4; State Vocal Contest 3,4; Junior National Society 1.

JAMES EDWARD DeCAMP - Academic; Pep Band 1,2,3,4; Band 1,2,3,4; Chorus 3,4; District Vocal Contest 4; Drama Club 4; Class Vice-Pres. 2; JCL 1; Queen Escort 4; Student Council 2; Band Vice Pres. 4; Ensemble 3,4; State Vocal Contest 4.

GAIL LOUISE EAMICK - General; Drama Club 4; Librarian 3,4; JCL 1,2; Grapevine 4; Pep Club 1,2,3; Spanish Club 3.

DEBORAH SUE FREEMAN - Business Education Vocational; Choir 2,3,4; FHA 1,2,3,4; Pep Club 1,2,3; Ensemble 4; State Vocal Contest 4; FHA Song Leader 3; FHA Reporter 4; Office Receptionist 4; FHA State Convention All State Choir 3; FHA District Convention Representative 2,3,4; Elementary Librarian 4; District Vocal Contest 2,4; Choir Treas. 4.

JEROME EUGENE FRYE - Science; JCL 1; Baseball 2,3,4; Student Council 3.

ROBERT ALAN GRAWCOCK - Science; Band 1,2,3; Pep Band 1,3; Choir 1,2, 3; Drama Club 3; JCL 1; FTA 3,4; Basketball 1,2; Baseball 3,4; Track 3,4; Tennis 4; Ensemble 4; Ee-Oo 3,4; Teacher Assistant 4; Grapevine 4; Purdue Student Legislature 3.

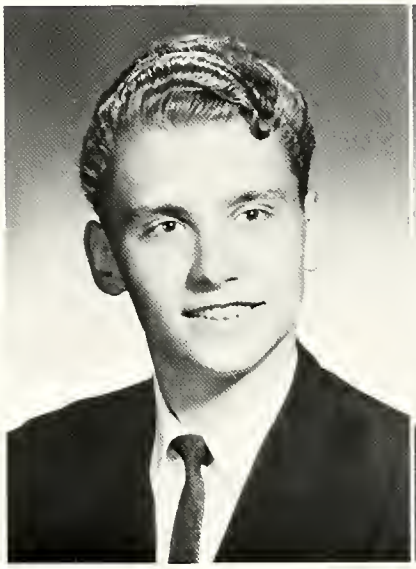

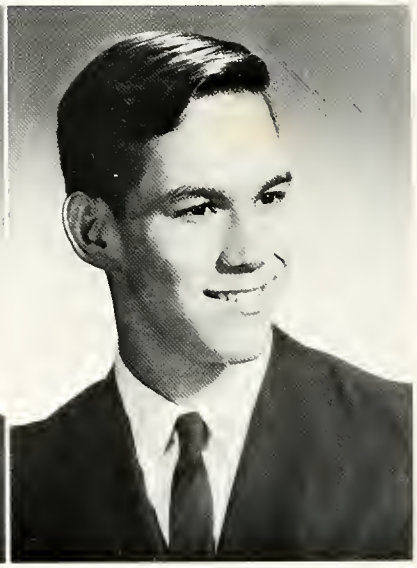

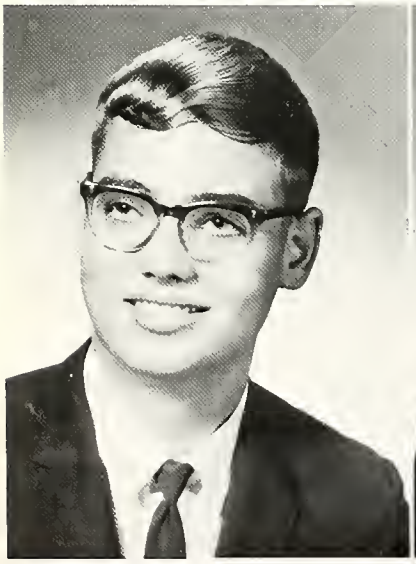

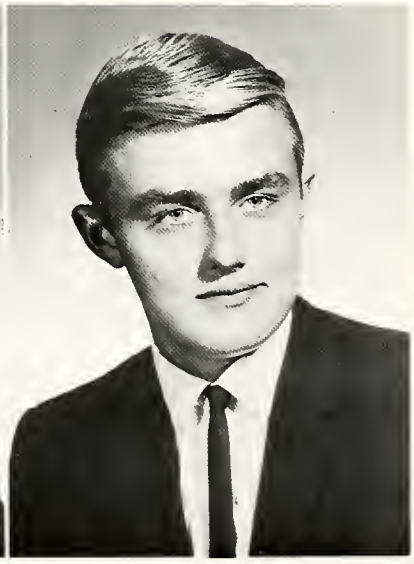

LARRY DUANE HAGUE - General; FFA 1,2; Science Fair 2; Basketball 1; Audio Visual 1,2; Ee-Oo 4; Dairy Judging Team 1,2,3; Soil Judging Team 1,2,3.

LARRY GENE HALSEY - Academic; Choir 1,3,4; Drama Club 2,3,4; Cafeteria Helper 1,2; JCL 1; Science Club 4; Science Fair 1,2; Audio-Visual 1,2; Spanish Club 2,3.

STANLEY DEAN HIATT - Academic; FTA 3,4; Band 1; Basketball 1,2; Baseball 1,2,3; JCL 1; Spanish Club 2,3; Teacher's Assistant 4.

MILLICENT HUFF - Vocational; Drama Club 4; Pep Club 1,3,4.

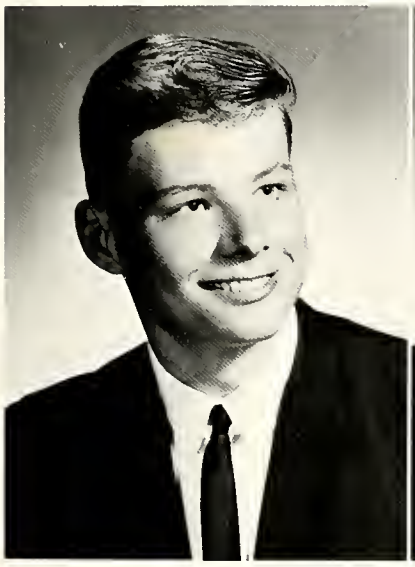

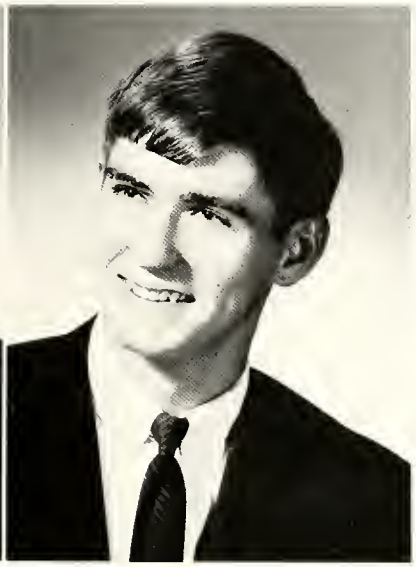

PHILIP EUGENE JACOB - General; Science Fair 2; Basketball 1; Cross Country 1,2; Track 1,2.

RICKIE LLOYD KEIRN - Business Education; FFA 1,2,3; FFA Officer 2,3; Basketball 1,2,4; Baseball 1,2; Track 3; Judging Team 1,2,3.

RICHARD LYNN KELSEY - General; Spanish Club 3; Treasurer Spanish Club 3; Basketball 1; Baseball 2; Track 2,3; Ee-Oo 4.

MARY GRACE KING - Academic; Pep Band 1,2,3,4; Pep Club 1,2,3,4; Pep Club Sec. 3; Band Sec. 3,4; Band 1,2,3,4; Class Treas. 3,4; Librarian 4; JCL 1,2; JCL Treas. 1; FTA 3,4; Science Fair 1; Spanish Club 3; Spanish Club Sec. 3; FTA V-Pres. 3; Teacher's Assistant 4; Torch 4; Torch Editor 4; Betty Crocker Award 4; DAR Award 4; Girl State Alternate 3; National Honor Society 1,2,3,4; National Honor Society Sec. 4; Student Council 2,3,4; GAA 1,2; District Instrumental Music Contest 4.

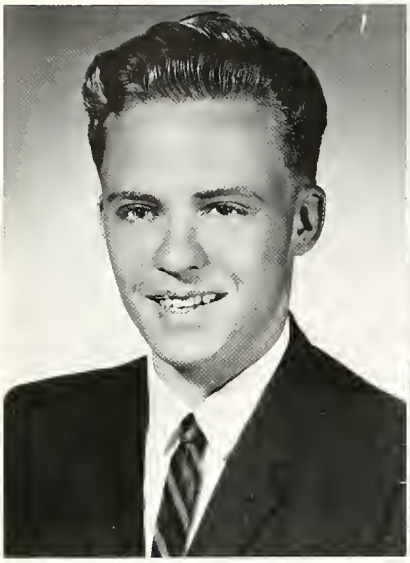

JAMES A. KLINE - Vocational; FFA 1, 2,3; Judging Team 1,2; F.F.A. Basketball Team 1; Track 1.

JAMES KNAFEL - Vocational; F.F.A. 1,2,3,4; Queen Escort 2; Judging Team 2.

KATHY KNAFEL - General; JCL 1; GAA 1; Basketball Queen Attendant 2; Choir 1.

DOUGLAS MERL LEITCH - Academic Science; Band 1,4; Chorus 1,2,3,4; Drama Club 2,3,4; J.C.L. 1,2; J.C.L. 1,2; J.C.L. Treas. 1; F.T.A. 3,4; Basketball 1; Cross Country 1; Track 1; Basketball Team Mgr. 2,3,4; Play 2, 3,4; Audio-Visual 1; Teacher Assistant 4; Torch 4; Queen Escort 1; Boy State Delegate 3; Emcee Queen Contest 4; Ensemble 2,3,4; District Vocal Ensemble Contest 2,3,4; District Vocal Solo Contest 3,4; State Vocal Ensemble Contest 4.

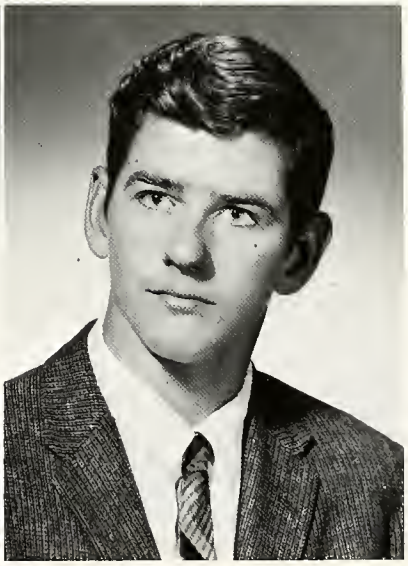

CYNTHIA SUE LEMMON - Academic Science; F.T.A. 3,4; F.T.A. Sec. 4; J.C.L. 1,2; Science Fair 1; Office Receptionist 3,4; Grapevine 4; National Honor Society 2,3,4; Cheerleader 1; G.A.A. 1,2,3,4; Pep Club 1,2,3.

DALLAS R. LORTIE - Vocational; F.F.A. 2,3,4; F.F.A. 2,3; Judging Team 2,3.

VICKI SUE MANGUS - Vocational; Band 1,2; Librarian 3,4; Cafeteria Helper 2; FHA 1,2,4; Spanish Club 3; American Legion Award 1; Pep Club 1, 2.

JOHN ALLEN MARSH - General; FFA 1, 2,3; Audio Visual 1,2; Judging Team 2,3.

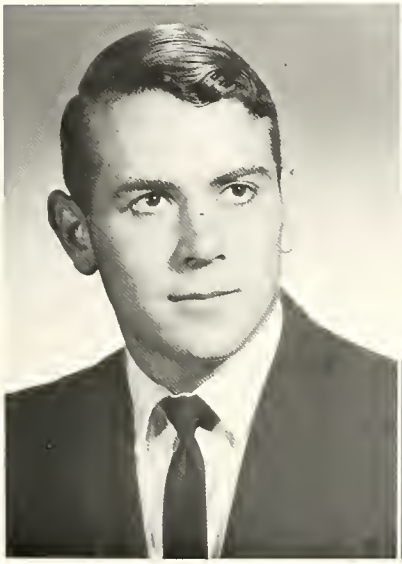

PHILLIP GUY MARTIN - General; FFA 1,2,3; FFA Treas. 3; FFA Pres. 4; Basketball 1,2; Cross Country 2,3; Basketball Queen Escort 4; Judging Team 1, 2,3.

DONITA LEE McWILLIAMS - Academic-Science; Band 1,2,3,4; District Vocal Contest 1,2,3,4; Choir 1,2,3,4; State Vocal Contest 3,4; Choir Treas. 4; Twirler 1,2; Majorette C 3,4; Drama Club 2,3,4; Drama Club V-Pres. 3; Drama Club Treas. 4; JCL 1,2; FTA 3, 4; Play 2,4; Office Receptionist 3; Grapevine 4; Girl's State 3; Jr. Honor Society 1; National Honor Society 2,3, 4; Cheerleader 1,2,3,4; GAA 1,2,4; Pres. of GAA 4; Basketball Queen Contestant.

PATRICIA ANN MEYER - Vocational; Choir 1,2,3; Cheerleader 1; GAA 1,2, 3,4; Pep Club 1,2.

KENT E. MOORE - Science; Pep Band 3,4; Band 1,2,3,4; JCL 1.

Seniors . . .

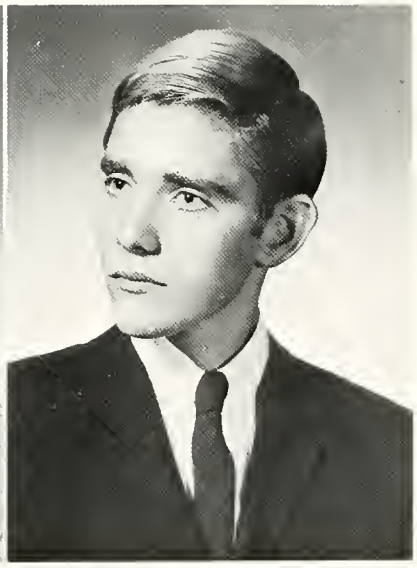

DEBORAH DEA NORRIS - Vocational; Pep Band 4; Band 1,2,3,4; Drama Club 3; Librarian 4; JCL 1,2; FHA 1,2,3,4; Cheerleader 1; GAA 1,2,3,4; Pep Club 1,2,3.

LEE PEARSON - Academic-Science; JCL 1,2; Science Fair 1,4; Basketball 1; Cross Country 3,4; Track 2,3,4; Spanish Club 3; Torch Staff 4; National Honor Society 4; Tennis 4.

STEVEN LYNN POWELL - Academic-Science; Class Pres. 1; Student Council 3; JCL 1; Science Fair 1; Basketball 1, 2,3,4; Baseball 1; Cross Country 1,2, 3,4; Track 1,2,3; Golf Team 1; Spanish Club 3; County All Star Basketball Team 3,4.

RAMONA ANN PROUTY - Vocational; FHA 1,2,3,4; FHA Treas. 4; FHA Project Chairman 3; Spanish 3; GAA 2, 4; Pep Club.

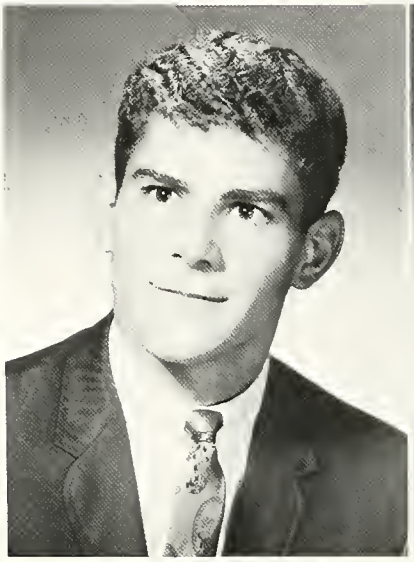

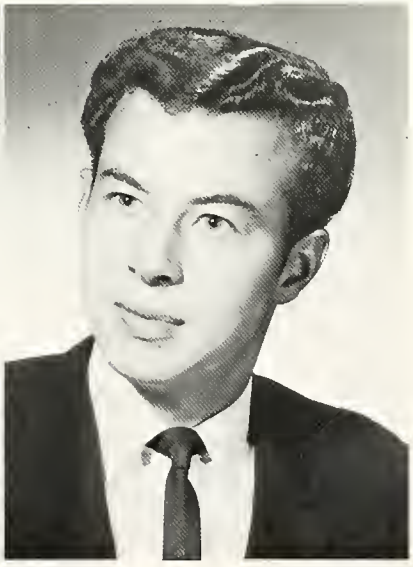

ANN LOUISE RADER - Academic; Choir 1,2,3,4; JCL 1,2; FTA 3; Science Fair 1; Science Fair Award 1; Spanish Club 3; Teacher Assistant 3; Office Receptionist 4; Torch 4; Girl's State 3; National Honor Society 2,3,4; GAA 1,2, 3; Pep Club 1,2,3,4; Jr. National Honor Society 1.

HAROLD FRED RAWLES - Vocational; FFA 1,2,3,4; FFA Sentinel 4; Science Fair 1; Soil Judging Team 2,3; Dairy Judging Team.

The Spirit of '67 uniting us all . . .

DEBORAH DEE RIMMEL - Academic Science; Chorus 1,2,3,4; J.C.L. 1,2; Science Club 4; Science Fair 1; Grapevine 4; National Honor Society 2,3,4; G.A.A. 1,2,3,4; G.A.A. Sec. 2; Pep Club 1,2,3,4; Health Careers Club 4; Health Careers Club News Reporter 4; Junior National Honor Society 1.

JOHNNY SAWYER - Vocational; F.F.A. 1,2,3,4; Track 1; Judging Team 1,2, 3; Queen Escort 3.

MARGO JEAN SIEBER - General; F.H.A. 1,2,3; F.H.A. Projects Chairman 2; F.H.A. State Convention 2,3; F.H.A. District Parliamentarian 3; Spanish Club 3; G.A.A. 1; National Safety Convention Delegate 3; F.H.A. Vice Pres. 3; Honor Latin Student 2; J.C.L. 1,2; Treas. 2; Science Fair 1,2; Science Fair Winner 2; Band 1,2,3; Chorus 1,2,3; Pep Club 1,2,3,4.

GARRY LEE STEFFE - Business Education; J.C.L. 1; Science Fair 4; Basketball 1,2,3,4; Track 2,3; Ensemble 4; Baseball All-Star 3,4; Spanish Club 2; District Vocal Contest 4; State Vocal Contest 4; Baseball 1,2,3,4.

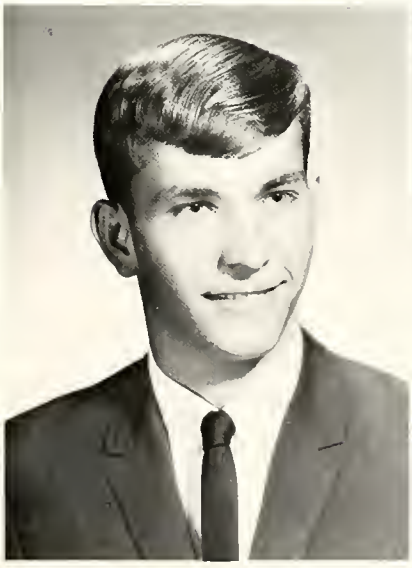

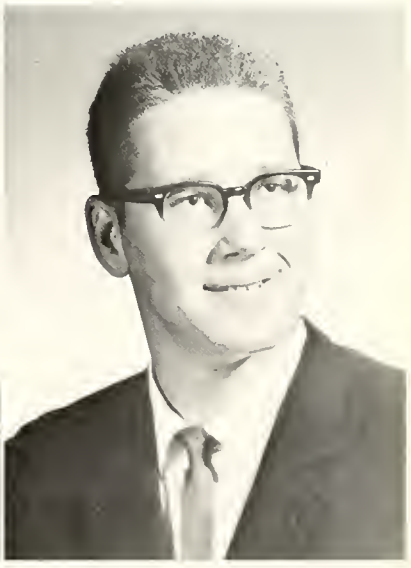

DUANE EVERETT STOHLMAN - Academic Science; Pep Band 2,4; Band 1, 2,4; F.F.A. 1,2,3; F.F.A. Officer 2; Class Officer 1; Class Pres. 4; Basketball 1; Audio-Visual 1; Judging Team 1,2,3; Student Council 1,4.

RICHARD LYNN TAYLOR - General; Science Fair 4.

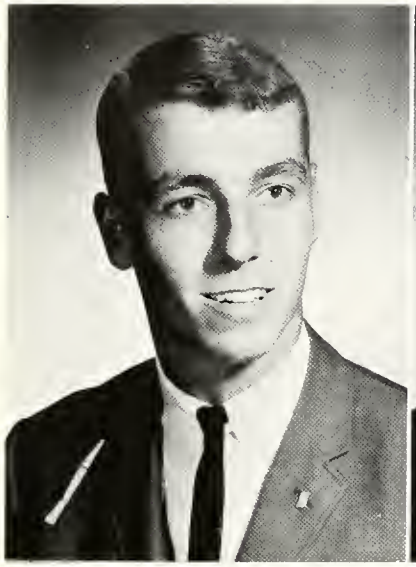

PAUL E TRUELOVE - Academic; Class Treas. 2; Class V-Pres. 3; Jr. NHS 1; National Honor Society 2,3,4; NHS V-Pres. 4; FTA 3,4; Science Fair 1; Torch 4; Student Council 2,3; American Legion Award 1; Boy's State 3; JCL 1,2; JCL Pres. 1,2; Basketball 1,2,3,4; Baseball 1,2,3,4; Baseball All Star 3,4; Track 1,2,3; Cross Country 1,2; Golf 3,4; Tennis 4.

DAVID GLENN WEBER - General; Class V-Pres. 1; JCL 1; Science Fair 1; Cross Country 1; Track 1; Queen Contestant Escort 1,2,3; Student Council 1,2.

RAYMOND C WEBER - Science: Class Pres. 3; Student Council 2,3; Student Council Sec. 2; FTA 3,4; FTA Pres. 4; Grapevine 4; Queen Contestant Escort 1,2,3,4; Boy's State Alternate 3.

REBECCA SUE WEBER - Academic; Band 1,2,3,4; Pep Band 1,2,3,4; Choir 1,2,3,4; District Instrumental Solo Contest 1,2; District Vocal Contest 3,4; State Vocal Contest 4; Drama Club 4; JCL 1,2; FHA 1; FTA 3,4; Teacher's Assistant 4; Torch Staff 4; Jr. National Society 1; National Honor Society 2,3, 4; Pep Club 1,2,3,4; Ensemble 3,4; Pom Pon Girl 1.

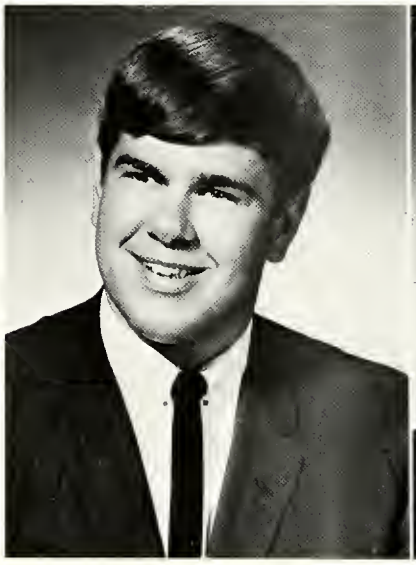

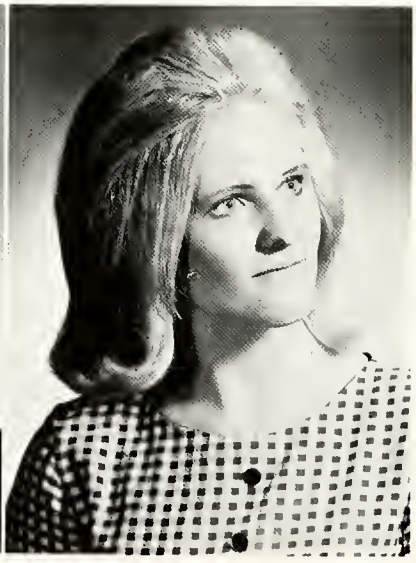

GARY LEE WEEKS - General; JCL 3; FFA 1; Cross Country 4; Basketball Team Mgr. 1,2; Audio-Visual 1.

LOIS WINEBRENNER - Vocational; Elementary Librarian 4; Cafeteria Helper 1; FHA 1,2,3,4; GAA 1,2,3,4; Pep Club 4.

. . . Inevitably Leading us on to

NANCY JANE WOLFE - Academic; Pep Band 3,4; Band 1,2,3,4; JCL 1,2; FTA 3,4; FTA Parliamentarian 3; Science Fair 1; Spanish Club 3; Teacher Assistant 4; Office Receptionist 4; Torch 4; Pep Club 1,2,3,4; District Instrumental Contest 4.

M. DEAN ZIMMERMAN - Academic; Science Club 4; Sc. Club Program Director 4; JCL 1; Basketball 1; Baseball 3; Torch 4; Ee-Oo Club 4.

KAY KILGORE - General; Band 1,2,3, 4; Pep Club 1,2,3,4; FHA 1,2,3,4; GAA 1,2,3,4; Student Council 1; Queen Attendant 2; Choir 3,4; Office Receptionist 4.

JACK DEAN - Business Education.

Activities of '67

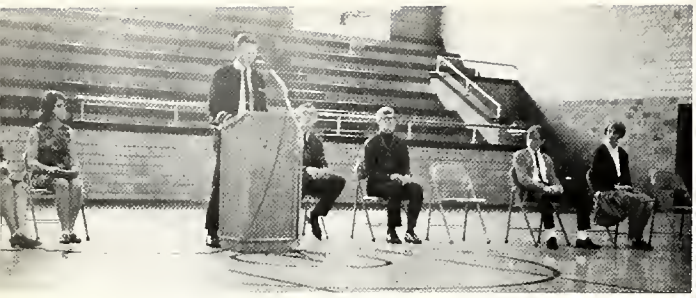

Dennis Parker campaigns for Student Council

Les Weber electioneers for Student Council

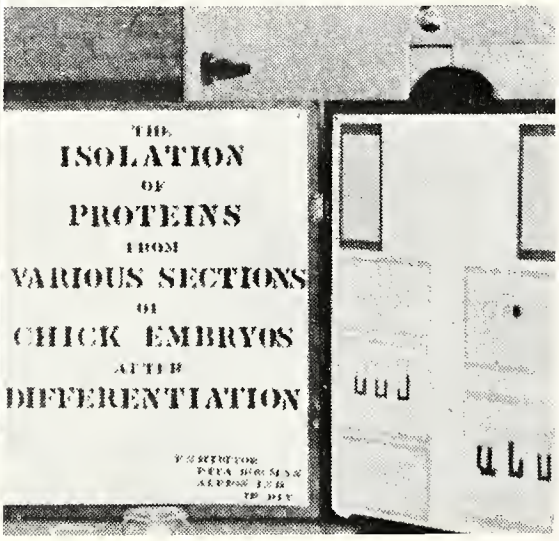

Rita Bowman wins second
in District Science Fair in Bio-Chemistry

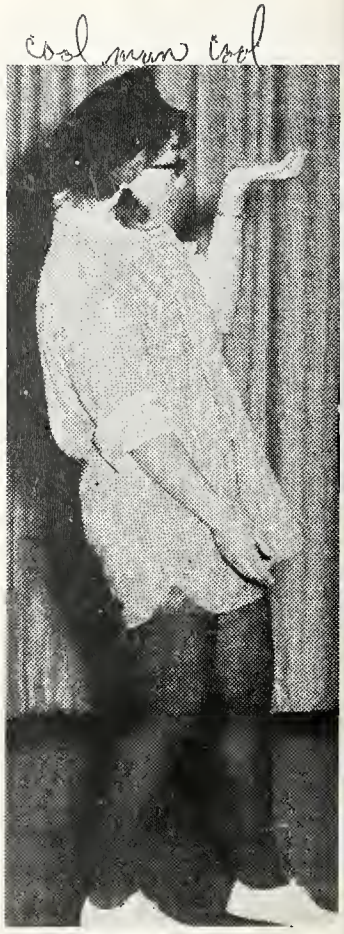

Marsha Baker as "Noah"

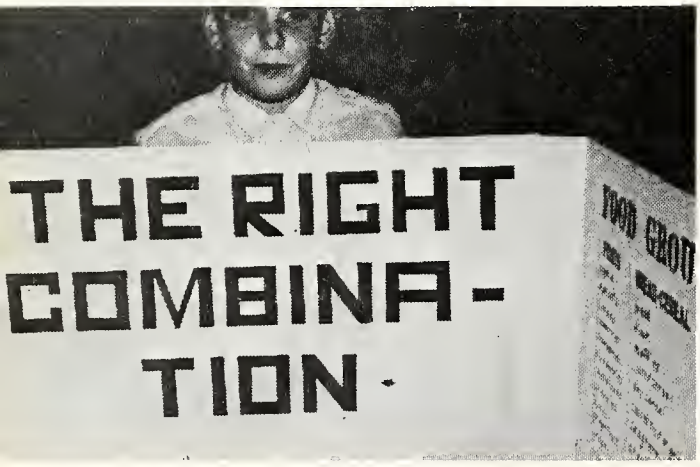

John Morr - first place winner in zoology at Albion
Science Fair

We Seniors, Lee, Phil, Donita and Debby Present the Underclassmen

Melody Sweezy

Bonnie Abbot

Mary Hoover

Steve Pharis

Grade Eleven . . .

Marsha Baker
Renee Bauman
Lee Bowman

Gene Burton
Dwight Busche
Janet Butler

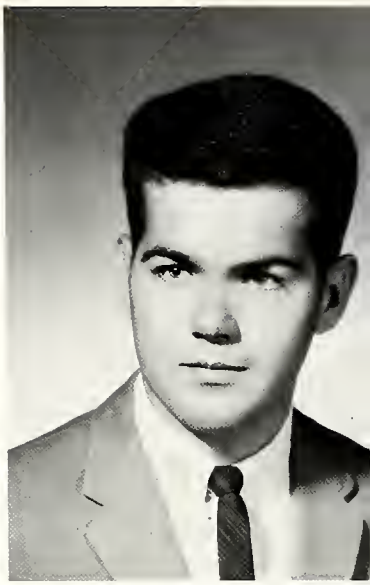

MR. CHANDLER, Teacher

Don Campbell
Robert Childers
Deanna Claphan
Gary Davis
Vickie Davis

Robert Dean
Mary Jane Detwiler
Terry Edsall
Judy Evans
Jane Forker

Mike Fraze
Brent Grawcock
Cindy Halferty
Lee Hastings
Rebecca Hullinger

Bettie Jones
Emily Kester
Steve Kienzler
Dennis Kline
Robert Koenig

Class of 1968 . . .

MR. NEELY, Teacher

Cindy Luther
Ramonda Mantle
Dick Morgan

Dennis Moore
Nila Moore
Monty Morr

Bonnie Murphy
Dennis Parker
Steve Phares
Rose Poage
Tana Reece

Melody Reeve
Neal Richey
Pat Rimmel
Geraldine Sawyer
Ellen Schuster

Marvin Shepherd
Duane Simpson
Harold Staley
Connie Stolte
Jim Strycker

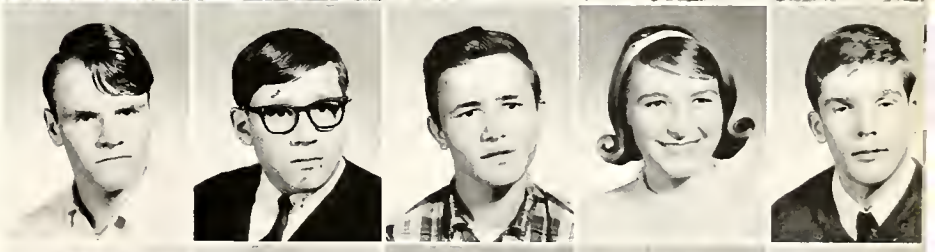

Steve Walker
Les Weber
Marlene Weber
Wayne Winebrenner
Tim Zink

Grade Ten . . .

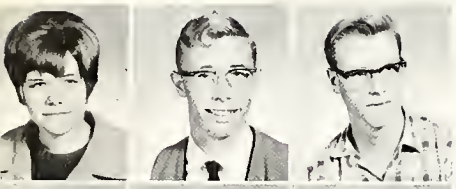

Debby Applegate
James Applegate
Dick Bauman

Pam Black
Annetta Brown
Ann Buffenbarger
Colette Bushong

Lana Bushong
Mike Bushong
Ruth Butler
Brenda Clouse

MR. WORMAN, Teacher

John Clouse
Mike Clouse
Betsy Cole
Dick Conrad
Vickie Curtis

Teresa Davis
Paul Dearing
Mary Derrow
Ruth Derrow
Tony Dull Died

Dennis Eamick
Pattie Forker
Jim Freeman
Larry Frye
Julie Gemmill ?

Bill Hague
Joyce Halsey
Debby Hass
Patty Hawk
Ed Herrman

Doug Hile
Dick Hoover
Mary Hoover
Hal Johnson
Debby Kelsey

Steve Kienzler
Cindy Kirkpatrick
Duane Leatherman
Sheri Leatherman
Willard Leitch

Class of 1969 . . .

MISS HITTLE, Teacher

Mike Lemmon
Rita Lortie
Marilyn Mangus

Jill Marshall
Phil Marshall
Tom Martin
Steve McLaughlin

Dixie McWilliams
Bonnie Melvin
Jerri Morr
Valerie Morr

Duane Norris
Cindy Owen
Dudley Parker
Jed Pearson
Debbie Pulver

Matthew Rader
Gary Reeve
Greg Richey
Greg Rollins
Linda Schott

Alan Shellman
Darrell Shepard
Roger Shisler
Greg Smith
Brook Smolek

Wuanita Sparrow
Barry Steffe
Rick Stiffney
Tom Trowbridge
Karen Truelove

Kevin Weber
Becky Weeks
Connie West
Renecia Wicker
Pam Wilson

Mike Winebrenner
Nancy Winebrenner
Paula Winebrenner
Jan Wolfe
Morris Zimmerman

Grade Nine . . .

Bonnie Abbott
Dennis Applegate
Judy Applegate

Paula Bair
Linda Bauman
Brian Black

Mike Boggs

MR. ROTH, Teacher

Barry Bortner
Rita Bowman
Terry Brazzell
Debra Bridegan
Ronnie Buchmeier

Debra Carter
Billy Childers
Ron Dantzer
Billy Decker
Cindy Edsall

Monty Egolf
Linda Evans
Guy Forker
Tim Hague
Connie Halferty

Carolyn Hart
Rick Hass
Steve Hastings
Darl Hawk
Colleen Hoover

Phyllis Hoover
Debra Hovarter
Diane Jacob
Stan Jacob
David Kienzler

Dennis D. King
Dennis L. King
Kenneth Kline
Arthur Knafel
Jerry King

Class of 1970 . . .

MISS ARMOUR, Teacher

Max Knafel
Steve Lawson
Gary Leatherman

Kay Ann Leatherman
Jim Lemish
Edward Lortie

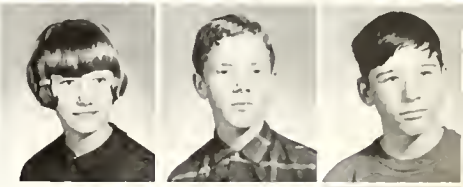

Tim Lortie

Gary McDonald
Mike McDonald
Terry McDonald
Anna McClelland
John McCoy

Jinna Mendenhall
Darla Morgan
Marc Norris
Dennis Owen
Harold Perry

Cindy Pounds
Max Prouty
Jack Pugh
Rick Rawles
David Reeve

Doug Rollins
Vickie Scott
Renee Shisler
Jim Sieber
Sulie Smolek

Barry Staley
Harry Steffe
Mike Stienbarger
Mark Stiffney
Stanley Strater

Katherine Tarlton
Elizabeth Toth
Kent Weber
Tim Worman
Danny Wright

Grade Eight . . .

Colleen Bauman
Robert Beckley

Kenneth Boyd
Diane Buchmeier

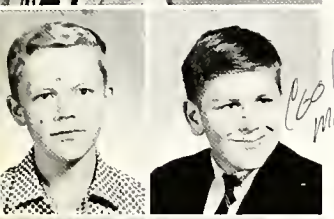

Charles Cripe
Don Dean

Rose Dean
Lois Derrow

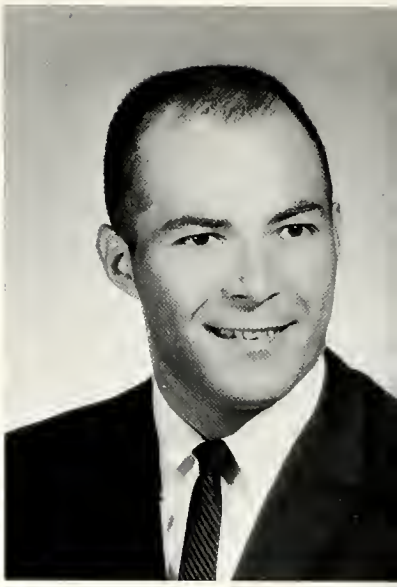

MR. SLAIN, Teacher

Patricia Flynn
Paula Forker
Nancy Foster
Fred Halsey
Ken Hass

Jennifer Hiatt
Mark Hiatt
Steve Jeffries
Gary King
Kathy Kirkpatrick

Larry Kline
Steve Marshall
Mariellen May
Douglas McClanahan
Donnie Melvin

Harriet Metz
Jade Miller
Pamela Montel
John Morr
Kerry Morr

Class of 1971 . . .

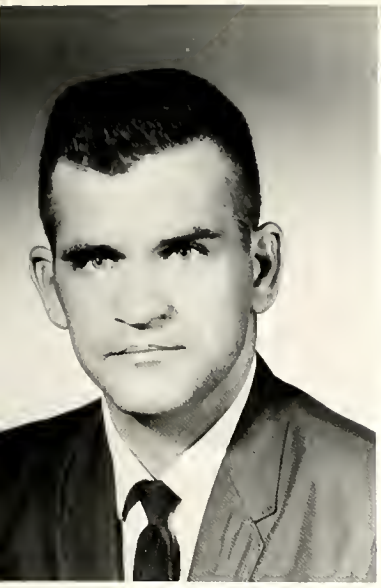

MR. LAYMON, Teacher

Kim Pearson
David Perry

Rebecca Peterson
Brenda Pulver

Picture Not Available

Mark Rader
Kevin Rathke

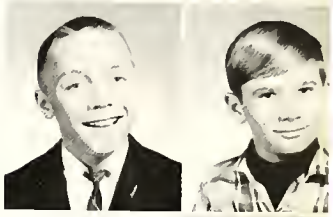

Dan Reeve

John Robinson
Sarah Robinson
Jim Roesler
Jeannette Sawyer
Linda Shepherd

John Sieber
David Smith
Linda Smith
Dennis Sorgenfrei
Melody Sweezy

Pam Steffe
Bob Stienbarger
Sue Stringfellow
Donna Wicker
Christine Treesh

Elizabeth Wicker
Ingrid Wilson
Karen Wilson
Karen Young
Rick Zummerman

Grade Seven . . .

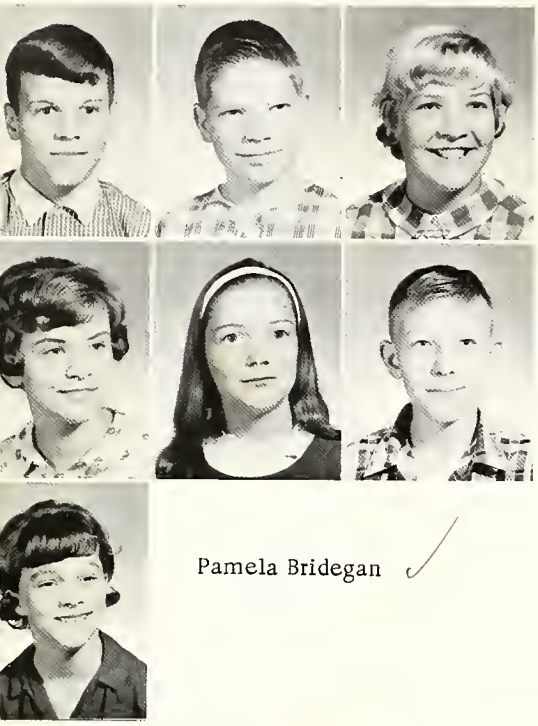

Tony Amerosa
Steven Ardhuerumly
Melinda Boggs

Joan Bower
Cheri Bowman
Martin Brown

Pamela Bridegan

MR. DeLONG, Teacher

Jim Bushong
Rodney Clouse
Greg Carter
Bill Dailey
Jeff Davis

Pam Davis
Wayne Detwiler
Mark Easterday
Nancy Forker
Susan Hague

Lola Halsey
Kent Hankins
Dorothy Hendricks
Gerald Hullinger
Gary Lemmon

Mike McClelland
DeLynn McWilliams
John Montel
Debra Moore
Gilbert Owen

MR. MOORE, Teacher

Paul Pankop
Hal Pearson
Susan Peterson

Mark Reese
Randy Reeve
Sharon Sieber

Steven Sieber

Deborah Smolek
LuAnn Snyder
Alan Sprague
Christine Staley
Linda Stetler

Peggy Stolte
Claudia Sweezy
Roberta Tarlton
Lloyd Treesh
Ron Troyer

Jan Truelove
Jill Truelove
Patty Weimer
Debra Wilson
Monica Wilson

Wayne Wilson
Dale Winebrenner
Emma Winebrenner
Paul Worman
Dennis Young

Grade Six . . .

Kriss Bauman
Lloyd Beckberger

Darcy Boggs
Teresa Bridegan

Jan Campbell
Nick Cardinal

Susan Cole
Jack Conrad

Charlene Dailey
Patricia Dalton

MRS. WILDEY, Teacher

Emily Davis
Alice Derrow
Barbara Dickerson
Steve Edsall
Brenda Egolf

David Forker
Tom Freeman
Sherry Halsey
Kathleen Hass
Catherine Heiny

Hugh Hickman
Pam Hollopeter
Anena Howard
Jon Ketcham
Sharon King

Class of 1973 . . .

MR. DENTON, Teacher

Randy Kirkpatrick
Roger Knox

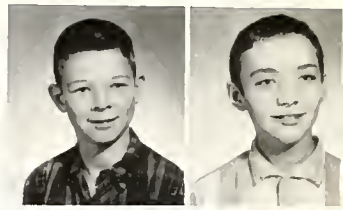

Kim Leitch
Robin Long

Kirk Magnuson
Richard McClanahan

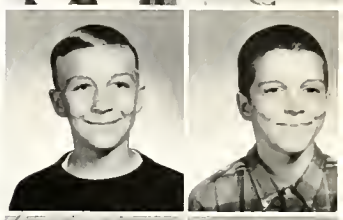

Edith McClelland
Marvin McClelland

Mike McWilliams
Ann Moore

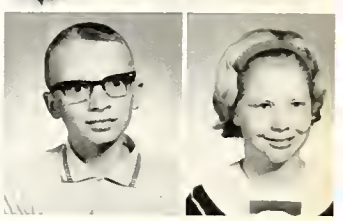

Tracy Mundon
David Noe
Henry Noe
Larry Parsons
John Schmidt

Gary Schott
Larry Shepherd
Donald Shultz
Richard Simon
Dwight Simpson

Charles Thompson
Charles Todd
Pam Wallen
Bonita Wilson
Paulette Winebrenner

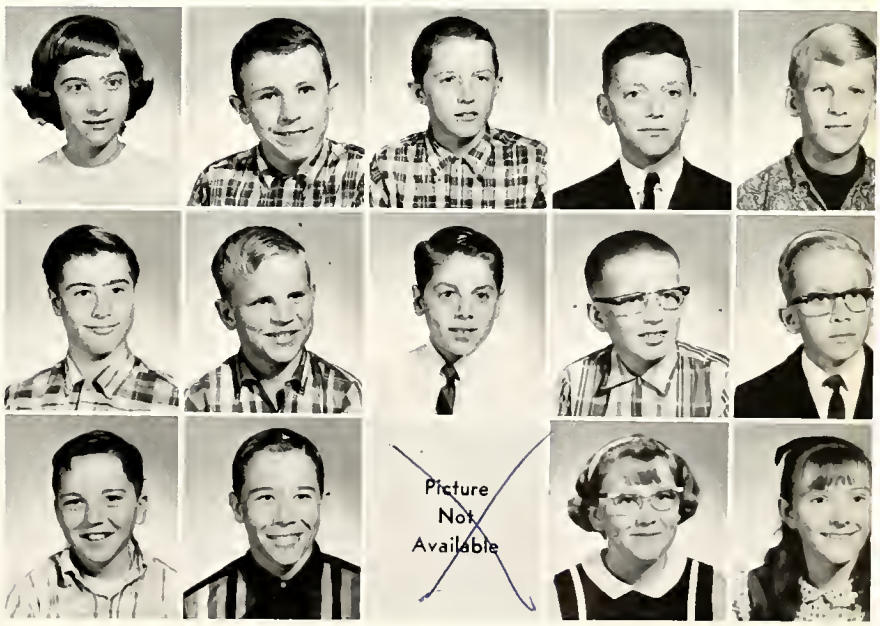

Grade Five . . .

Mike Ardhuerumly
Debbie Boggs
Judy Bower

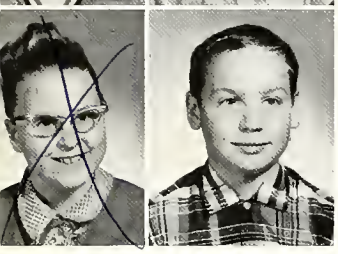

Nina Bryant
David Buchmeier

MRS. STANLEY, Teacher

Paul Buckmeier
Joyce Burton
LuAnn Bushong
Tina Cardinal
Joseph Caron

Valerie Caron
Paul Coy
Peggy Derrow
Susan Fish
Joyce Frazier

Debbie Fulk
Stephen Funk
Jack Gaff
Heidi Gappenger
Kent Hague

Jeff Halferty
Fred Hass
Douglas Healey
Cindy Hickman
Mark Hollopeter

Connie Kline
Randy Knach
Perry Leitch
Jaimie Lortie
Karen Lung

Class of 1974 . . .

MRS. GORSUCH, Teacher

Sally March
Ron Morr
Curtis Mundon

Russell Mundon
Roger New

Randy Owen
Dennis Perry
Tenel Pounds
Mike Pugh
Tim Rader

Joe Robinson
Sharon Sawyer
Tom Sawyer
Brad Smolek
Donita Smolek

Kimela Snell
Curt Stienbarger
Kirk Stiffney
Joyce Stohlman
Roberta Swander

Mary Tarlton
Ryan Troyer
Steven Todd
Charles Tucker
Jon Van Meter Died

Nick Weber
Rodney Weible
Jimmy Wilson
Perry Winkleblack
Loletta Zimmerman

Grade Four . . .

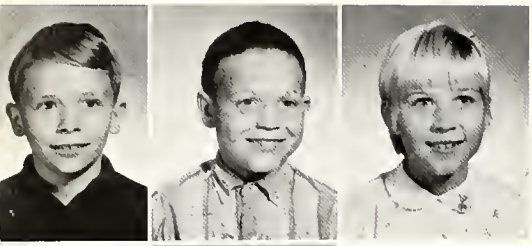

Jack Applegate
Mark Bauman
LeAnn Boggs

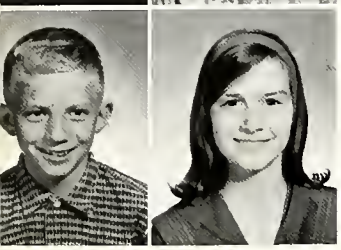

Charles Bridegan
Angela Brown

MRS. RIMMEL

Gordon Carter
Carol Clouse
Kevin Clouse
Robin Clouse
Tammie Cogan

Jim Dailey
James Davis
Kerri Davis
Janeie DeCamp
Carol Decker

Julie Easterday
Stanley Elser
Bert Foster
Mike Frye
Vickie Fulk

David Funk
Ruth Funk
Jim Gaff
Wyatt Gaff
Monte Gage

. . . Class of 1975

MRS. WILCOX

Brenda Gunder
Christine Hague
Joe Halsey

Charles Lemmon
Kay Hass

Melinda Hass
Nancy Currie
Pinkie Keene
Kevin Keister
Sheila King

Karen Kline
Joel Miller
Janice Morgan
Douglas Potter
Teresa Pugh

Dean Reeve
Linda Sawyer
Sally Shultz
Paul Simon
Teresa Smith

Scott Speaker
Mark Staley
Tim Stienbarger
Lisa Wilson
Christine Worman

Grade Three . . .

Jeff Ardhuerumly
Brad Bonar
Tammy Burton

Patricia Bryant
Homer Carter
Pat Cole

Lisa Copeland

MRS. BENDER, Teacher

Georgia Coe
Diane Coy
David Davis
Larry Davis
Kevin Earnhart

Ricky Edsall
Steve Edsall
Leisa Elser
Mike Egolf
Bret Frymier

Marilyn Gaerte
Cindy Gaff
Mindy Gage
Scott Gray
Becky Guthrie

Junior Halsey
Linda Halsey
Steven Halsey
Jeff Healey
Jackie Heileman Died

David King
Steven Kirkpatrick
Mark Kloppenstein
Brenda Knach
Rodney Knox

Class of 1976 . . .

MRS. SMITH, Teacher

Danny Leatherman
Karen Leatherman
Tammy Lock

Susan Mangus
Bobby McClanahan
Mike McCoy

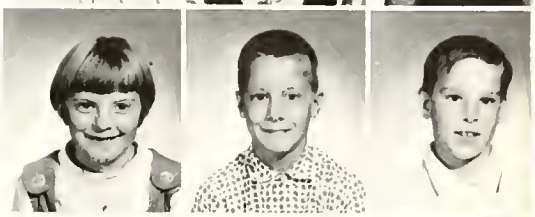

Joey Martin

Monna Merriman
Bobby Moore
Donita Moore
Robert Moore
Garry Morr

Vickie Mundon
Philip Pankop
Sue Pearson
James Richey
Steven Richter

Joey Schmidt
Jeff Slain
Sandy Smith
Andy Steffey
Brian Stolte

Randy Sutton
Mark Tarlton
Linda Tumbleson
Chris Vice
Kathy Wappes,

Renea Wicker
Carla Wilson
Deborah Wilson
Randy Wilson
Helen Winkleblack

Grade Two . . .

Jeanne Becker
Mark Beckbarger
Kevin Blevins
Cheryl Brazzell

Judy Bryant
Jim Buckmeier
Peggy Cole
Laura Dailey

MRS. SEYMOURE, Teacher

Mike Dean
Peggy Dean
Teresa Ebey
Deana Edsall
Larry Ellet

Kenneth Frye
Kevin Forker
Melvin Freeman
Esther Funk
Wyndell Gaff

Marilee Gage
Garry Gorsuch
Matthew Halferty
Mark Healey
Colleen Hickman

Randy Hill
David Jones
Steve Keister
Kathy Ketcham
Randy Kline

Rex Knafel
Ricky Knox
Teresa Kurrle
Donald Lortie
Robert Lung

Class of 1977 . . .

MRS. GRAWCOCK

Tony Mawhorter
Monty McWilliams
James Montel
Dickie Owen

Vickie Parker
Anita Payne
Cynthia Pearsall
Christine Perry

Danny Perry
Christy Peterson
Keith Potter
Kathy Pratt
Marc Pulver

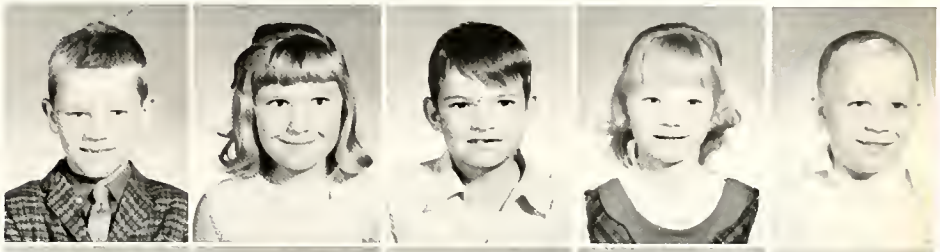

Jeff Richter
Billy Robinson
Marla Sayles
Rhonda Schaadt
Donnie Schott

Teresa Schott
Billy Schultz
Roger Slone
Bart Smolek
Philip Staley

Eric Steinbarger
Ryan Stoneburner
Diana Todd
Kevin Todd
Larry Truelove

Cameron Weible
Brad Wentworth
Terry Wilson
Ryan Winebrenner
Matthew Worman

Grade One . . .

Joseph Billman
Toby Bonar
Gregg Bridegan

Mike Beckbarger
Melinda Bushong
Bruce Butler

MRS. KESTER, Teacher

Eddie Campbell
David Charles
Michael Colvard
Mitchell Colvard
Ty Copeland
Claire Derrow
Donnie Edsall
Kathryn Ellet
Brian Elser
Tim Flickinger
Daniel Foote
Cindy Fulk
Nickie Fulk
Marc Gaerte
Randy Gunder
Debbie Guthrie
Roger Haston
Debra Heileman
Diane Howard
Steven Hoyer
Jeffery Hunter
Steven Jones
Jerry Keene
Randy King
Richard King
Tim Kirkpatrick
Jon Kloppenstein
Linda Knach
Tim Lock
Annette Lortie

Class of 1978 . . .

MRS. HENERY, Teacher

Lee Lortie
Dianna Martin

Susan McClanahan
Amanda Merriman
Christy Moore

Danny Moore
David Moore
Jodie Mundon
Marta New
Mark Ober
Melinda Ober
Andy Pankop
Elva Payne
Jonny Petrie
Scott Pounds
Cheri Pugh
Mary Robinson
Mike Sawyer
Stephenie Schmuck
Al Schott
Wendy Shellman
Ronald Slone
Rex Snyder
James Speaker
Valerie Stadfelt
Judy Stetler
Milt Tarlton
Randy Terry
Mike Tumbleson
Sherri Van Meter
Charles Vice
Belita Wentworth
Neil Winebrenner
Terry Winebrenner
Andrew Worman

Kindergarten . . .

Sherri Billman
Jona Black
Linda Coy

Vanessa Cox
Lisa Cory

MRS. FLYNN, Teacher

Craig Coats
Edie Devlin
Tommy Derrow
Tammy Edsall
Kevin Ellet

Margaret Foote
Todd Gray
Chris Gaff
Mike Gaerte
Jeff Halsey

Ray Heileman
Michelle Hoyer
Roger Hosford
Debbie Hickman
Douglas Klopfenstein

Randy Knox
Michael Moore
LeAnn Moorhouse
Robert Millhouse
Jeffrey Middleton

Class of 1979 . . .

MRS. FLYNN, Teacher

Marty McCoy
Laurie Mawhorter
Jack Marsh

Sue Owen
Kelly Parker

Annis Payne
Penny Potter
Sandra Pulver
Michael Sayles
Annetta Schaadt

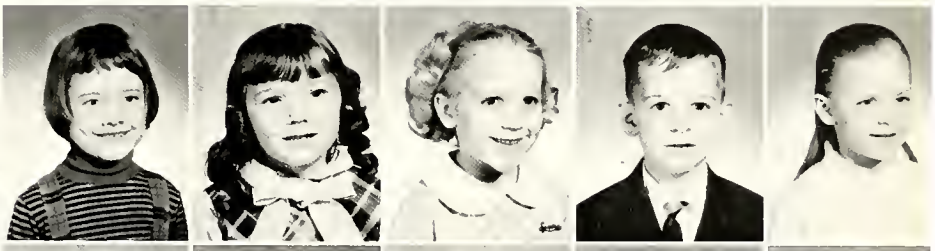

Sandra Schmuck
Nancy Simon
Jim Slain
Randy Slone
Eddie Smith

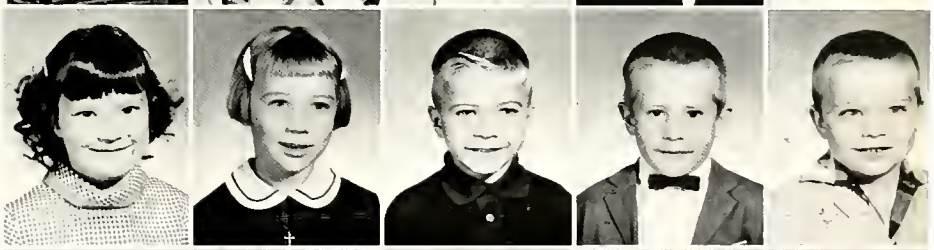

Denise Smolek
Eric Stadfelt
Gary Staley
Regina Sutton
Mark Taylor

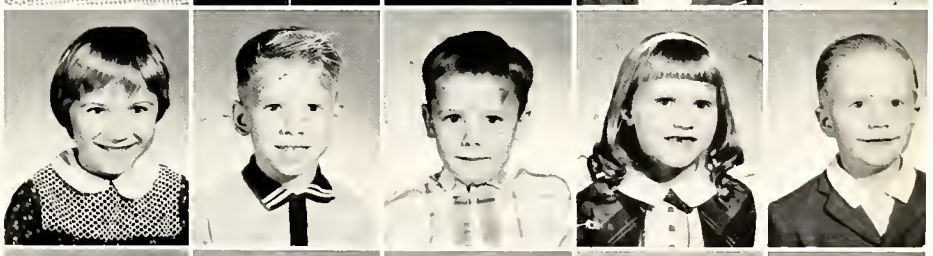

Kevin Treesh
Wayne Wappes
Cheri Wilson
Kent Winebrenner
Devona Uhl

Student Activities

Phyllis Hoover, Jack Pugh, Kent Weber examine Latin models.

Rebecca Peterson won the County Spelling contest.

Max Knafel, Tim Hague, Jim Lemish study the map.

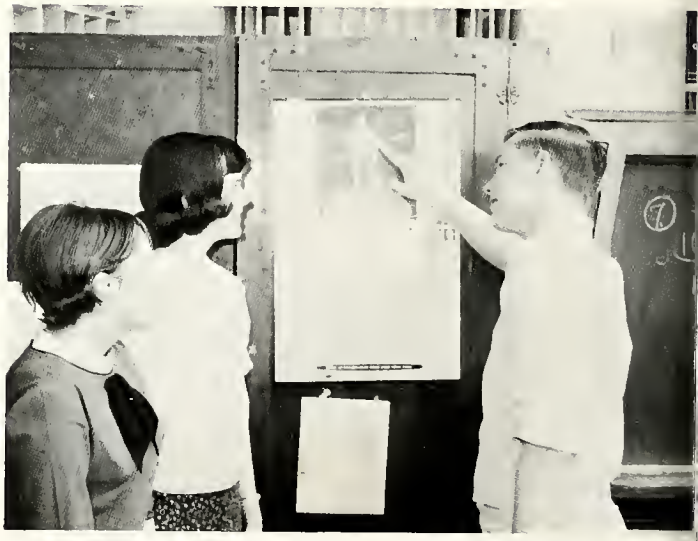

Cindy Edsall, Debra Carter, Gary Leatherman - yes, Gary, it's a gun!

Diane Jacob, Judy Applegate, David Kienzler study Latin posters. Yes, there's Jim Lemish.

Music . . .

We Seniors, Debby, Gail, Jo Anna, Jim, and Jef, are proud to present our Music Department

Music is a language in which all nationalities can communicate. It reaches out to all in harmony and love; in patriotism and nationalism, in war and peace. It can thrill the hearts of youth with its fast rhythmical tone, the heart of the lover with its strains of yearning, the heart of the adult with its exuberance or pathos. It is truly a universal language.

Music . . .

SENIOR BAND - ROW 1: Jo Anna Davis, Betsy Cole, Karen Truelove, Dixie McWilliams, Nancy Wolfe, Becky Weber, Judy Bowman. ROW 2: Rita Bowman, Debby Norris, Melody Bortner, Waunita Sparrow, Debby Hass, Judy Evans, Mary Jane Detwiler, Rita Lortie, Dennis Owen. ROW 3: Pam Wilson, Debbie Kelsey, Cindy Pounds, Patty Hawk, Debra Carter, Cindy Kirkpatrick, Deanna Claphan, Mary King, Jed Pearson, Marilyn Mangus. ROW 4: Jim Lemish, Barry Bortner, Darl Hawk, Carolyn Hart, Pat Rimmel, Lana Bushong, Bob Burton, Duane Stohlman.

BAND OFFICERS -
Kathy Curtis, Tom Black, Judy Bowman, Jim DeCamp, Mary King.

SENIOR BAND - ROW 1: Donita McWilliams, Annetta Brown, Barbara Bair, Jerri Morr, Teresa Davis, Colette Bushong, Joyce Halsey. ROW 2: Darla Morgan, Renee Shisler, Kathy Curtis, Debby Applegate, Paula Bair, Ron Buchmeier, Tana Reece, Sheri Leatherman. ROW 3: Tim Worman, Linda Evans, Valerie Morr, Judy Applegate, Marsha Baker, Brent Grawcock, Emily Kester, Jim DeCamp, Kent Moore, Jim Sieber. ROW 4: Tom Black, Doug Leitch.

SENIOR BAND MEMBERS -
ROW 1: Mary King, Kathy Curtis, Judy Bowman, Becky Weber, Donita McWilliams. ROW 2: Melody Bortner, JoAnna Davis, Debby Norris, Nancy Wolfe, Barbara Bair. ROW 3: Doug Leitch, Kent Moore, Jim DeCamp, Duane Stohlman, Bob Burton, Tom Black.

Music . . .

JUNIOR BAND - ROW ONE: Colleen Bauman, Cheri Bowman, Ingrid Wilson, Paula Forker, Karen Young, Jan Truelove, Elizabeth Weber, Jill Truelove, Debra Wilson. ROW TWO: Susan Hague, Steven Simon, Paul Worman, Ron Troyer, Pam Steffe, Gary King, Mark Rader, John Morr, Melinda Boggs, Mariellen May, Linda Stetler, Hal Pearson, Mark Easterday. ROW THREE: Dale Winebrenner, LuAnn Snyder, Pam Davis, Brenda Pulver, Linda Smith, Kim Pearson, Dennis Sorgenfrei, Steve Ardhuerumly, Kevin Rathke, Jim Roesler, Jeff Davis, Delynn McWilliams. ROW FOUR: John Sieber, Jennifer Hiatt, Hariett Metz, Monica Wilson, Jim Bushong.

TWIRLERS - ROW ONE: Julia Gemmill, Patty Hawk. ROW TWO: Dixie McWilliams, Linda Cole, Emily Kester.

DONITA McWILLIAMS
Drum Majorette

SENIOR CHOIR - ROW ONE: Becky Weber, Donita McWilliams, Ruth Butler, Phyllis Hoover, Elizabeth Toth, Melody Bortner, Diane Jacob, JoAnna Davis, Carolyn Hart, Melody Reeve, Dixie McWilliams, Pat Forker, Rita Bowman, Pat Rimmel, Teresa Davis, Marsha Baker, Cindy Pounds. ROW TWO: Vicki Scott, Cindy Edsall, Valerie Morr, Colette Bushong, Darla Morgan, Betsy Cole, Jill Marshall, Debby Freeman, Annetta Brown, Jane Forker, Deanna Chaphan, Julie Gemmill, Linda Evans, Nancy Winebrenner, Judy Bowman. ROW THREE: Emily Kester, Ann Rader, Debby Rimmel, Patty Hawk, Linda Cole, Mary Jane Detwile, Judy Evans, Tana Reece, Debra Carter, Sheri Leatherman, Debby Hass, Mary Hoover, Rita Lortie, Karen Truelove, Jerri Morr. ROW FOUR: Mark Stiffney, Ed Herrman, Duane Norris, Doug Leitch, Jim DeCamp, Larry Halsey, Jed Pearson, Brent Grawcock, Tom Black, Hal Johnson, Greg Smith, Barry Steffe, Dennis Moore, Bob Koenig.

CHOIR OFFICERS - Donita McWilliams, Tom Black, Debby Freeman, Brent Grawcock, JoAnna Davis.

MR. EHLERS, Director
Mr. E. receives a golf bag from Band.

Music . . .

THE ENSEMBLE: Julia Gemmill, accompanist. ROW ONE: Donita McWilliams, Becky Weber, JoAnna Davis, Debby Freeman, Annetta Brown, Judy Evans, Dixie McWilliams, Judy Bowman. ROW TWO: Ed Herrman, Doug Leitch, Jim DeCamp, Garry Steffe, Bob Grawcock, Brent Grawcock, Tom Black, Gregg Smith.

Jo Anna Davis has been chosen by the School Choir of America to tour Europe this summer.

There will be nineteen concerts in the countries of England, France, Luxembourg, Belgium, Germany, Czechoslovakia.

She will leave June 24, and return July 26.

We, the Torch Staff, think that the people of Albion should be very proud of this accomplished Senior girl.

We Seniors, John, Vicki, Cindy, Doug Proudly Present . . .

Our Organizations . . .

Organizations . . .

DRAMA CLUB: ROW ONE: Donita McWilliams, Judy Bowman, Tom Black, Annetta Brown. ROW TWO: Mary Jane Detwiler, Emily Kester, Cindi Luther. ROW THREE: Monty Morr, Linda Evans, Vickie Scott, Rita Bowman. ROW FOUR: Bill Hague, Dixie McWilliams, Becky Weber. ROW FIVE: Paul Dearing, Larry Halsey, Les Weber.

NATIONAL HONOR SOCIETY: ROW ONE: Mary Jane Detwiler, Kathy Curtis, Paul Truelove, Mary King, Annetta Brown, Mr. Neely. ROW TWO: Donita McWilliams, Becky Weber, Emily Kester, Pat Rimmel, Judy Evans, Ann Rader, Deb Rimmel. ROW THREE: Jo Anna Davis, Judy Bowman, Tom Black, Lee Pearson, Brent Grawcock, Mike Bushong, Dixie McWilliams. ROW FOUR: Mike Lemmon, Cindy Lemmon, Cindi Luther, Dennis Parker, Dennis Kline, Rick Stiffney, Gregg Smith.

Organizations . . .

DRAMA CLUB - ROW ONE: Millicent Huff, Lois Winebrenner, Gail Eamick, Mary Hoover, Jerri Morr. ROW TWO: Pat Rimmel, Julie Gemmill, Jan Wolfe, Connie West, Debby Hovarter. ROW THREE: Debby Carter, Phyllis Hoover, Darla Morgan, Liz Toth, Diane Jacob, Kay Leatherman. ROW FOUR: Patty Hawk, Jill Marshall, Ann Buffenbarger, Karen Truelove, Debby Bridegan. ROW FIVE: Roger Shisler, Doug Leitch, Gregg Smith, Duane Simpson, Jim DeCamp.

STUDENT COUNCIL - ROW ONE: Jan Wolfe, Larry Frye - Sec., Tom Black - Pres., Les Weber - V. Pres., Marlene Weber. ROW TWO: Judy Bowman, Cathy Clouse, Kathy Curtis, Mary King, Julie Gemmill, Jan Truelove. ROW THREE: Gary King, Brent Grawcock, Duane Stohlman, Willard Leitch, Linda Bauman. ROW FOUR: Mindy Boggs, Mike Bushong, Dennis Kline, Monty Morr, Jenny Hiatt, Doug Hile.

F.T.A. - ROW ONE: Mrs. Hittle, Brent Grawcock, Ray Weber, Les Weber, Cindy Lemmon, Miss Blevins. ROW ONE: Doug Leitch, Monty Morr, Judy Bowman, Kathy Curtis, Jo Anna Davis, Becky Weber, Stan Hiatt, Bob Grawcock. ROW ONE: Lee Bowman, Mary King, Nancy Wolfe, Becky Hullinger, Connie Stolte, Donita McWilliams, Paul Truelove.

SCIENCE CLUB - ROW ONE: Jade Miller, Christine Treesh, Cheri Bowman, Monica Wilson, Mark Easterday, Wayne Detwiler, Mr. Laymon. ROW TWO: Paul Worman, Doug McClanahan, Gary King, Robert Beckley, Rita Bowman, Curtis Tumbleson, John Sieber, Wayne Wilson. ROW THREE: Dick Conrad, Jed Pearson, Hal Johnson, Duane Simpson, Dean Zimmerman, Larry Halsey, Steve Kienzler, Fred Halsey.

F.H.A. - ROW ONE: Betsy Cole, Debby Norris, Linda Cole, Cathy Clouse, Connie Stolte, Melody Reeve, Debby Freeman, Miss Blevins. ROW TWO: Geraldine Sawyer, Nancy Winebrenner, Cindy Luther, Jane Forker, Vickie Davis, Judy Applegate, Julie Smolek, Lana Bushong, Becky Hullinger. ROW THREE: Romanda Mantle, Cindy Halferty, Marlene Weber, Bonnie Melvin, Mary Derrow, Connie West, Vicki Mangus, Lois Winebrenner, Ellen Schuster. ROW FOUR: Janet Butler, Pam Wilson, Brenda Clouse, Pam Black, Ruth Butler, Patti Forker, Teresa Davis, Ramona Prouty.

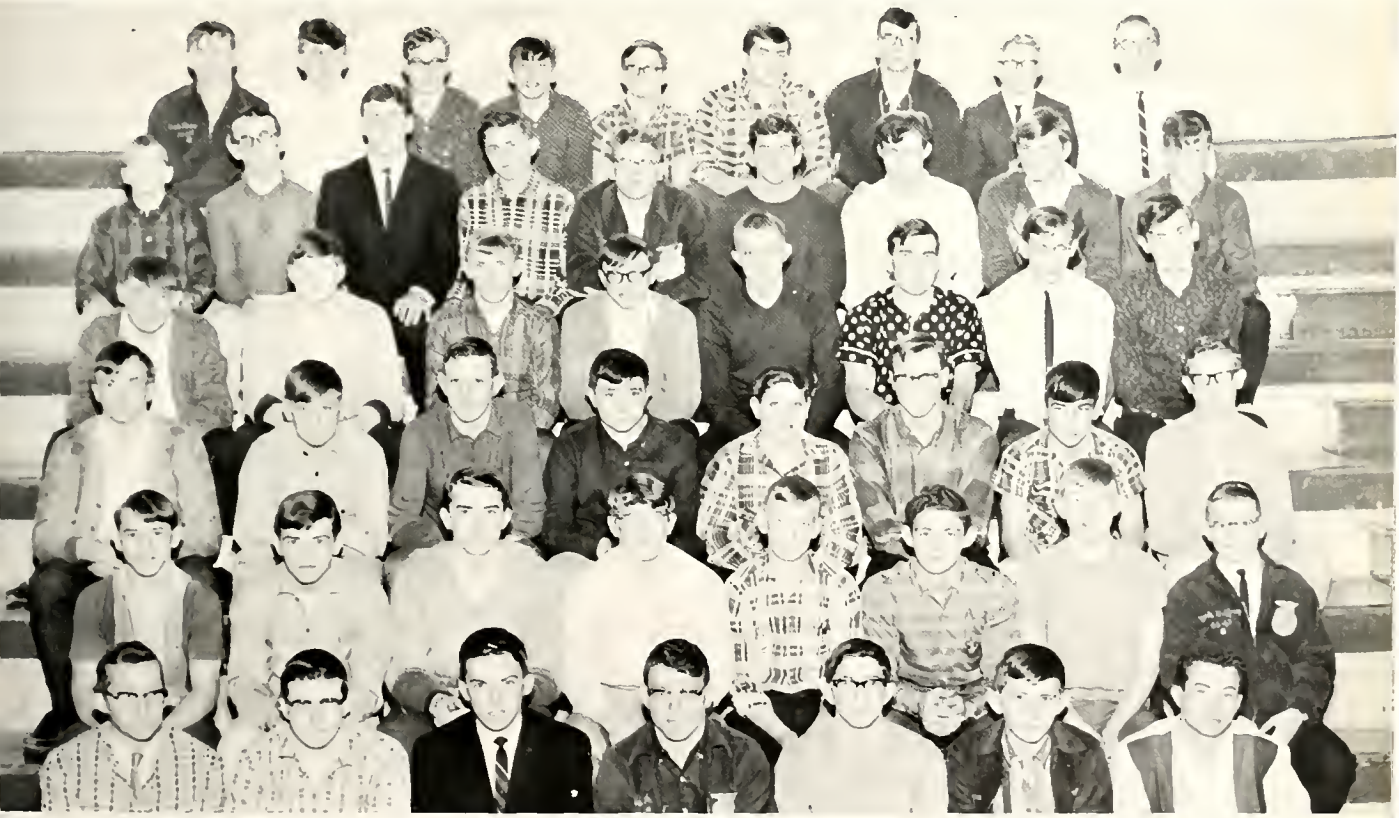

F.F.A.: ROW ONE: Mr. Worman, Steve Walker, Dennis Parker, Steve Phares, Mike Lemmon, Bill Hague, Fred Rawles. ROW TWO: Barry Staley, Guy Forker, Marc Norris, Max Knafel, Dennis Owen, Dennis King, Tim Hague, Mark Stiffney. ROW THREE: Dennis Moore, Butch Knafel, John McCoy, John Clouse, Phil Marshall, Dick Bauman, Steve Hastings, Max Prouty. ROW FOUR: Dwight Busche, Bob Childers, Jim Freeman, Duane Norris, Dudley Parker, Tom Trowbridge, Bob Koenig, Terry Edsall. ROW FIVE: Jerry King, Dan Wright, Neal Richey, Harold Staley, Steve Lawson, Dallas Lortie, Johnny Sawyer, Harold Bender, Jim Sieber. ROW SIX: Ricky Hass, Tim Lortie, Stan Jacob, Dennis King, Rick Rawles, Mike Clouse, Kevin Weber, David Reeve, Stanley Strater.

GIRLS' BASKETBALL: ROW ONE: Waunita Sparrow, Emily Kester, Pat Rimmel, Dixie McWilliams. ROW TWO: Karen Truelove, Mary Hoover, Becky Hullinger, Melody Bortner. ROW THREE: Judy Evans, Cathy Clouse, Julie Gimmel, Harriet Metz, Annetta Brown, Debra Carter, Ann Buffenbarger, Renee Shisler, Mary Jane Detwiler, Tana Reece, Miss Malle.

JUNIOR GAA: ROW ONE: Miss Malle, Debby Wilson, Ingrid Wilson, Jan Truelove, Harriett Metz, Rose Dean, Claudia Sweezy, Jade Miller. ROW ONE: Sharon Sieber, Pam Bridegan, Jill Truelove, Cheri Bowman, Melinda Boggs, Linda Smith, Linda Shepherd, Sarah Robinson, Jeanette Sawyer, Patty Weimer, Chris Treesh. ROW THREE: Sue Stringfellow, Coleen Bauman, Libby Weber, Karen Young, Paula Forker, Rebecca Peterson, Brenda Pulver, Mariellyn May, Jenny Hiatt, Lois Derrow. ROW FOUR: Linda Stetler, Dorothy Hendricks, Peggy Stolte, Christine Staley, Susan Hague, Monica Wilson, Kathy Kirkpatrick, Pam Steffe, Emma Winebrenner.

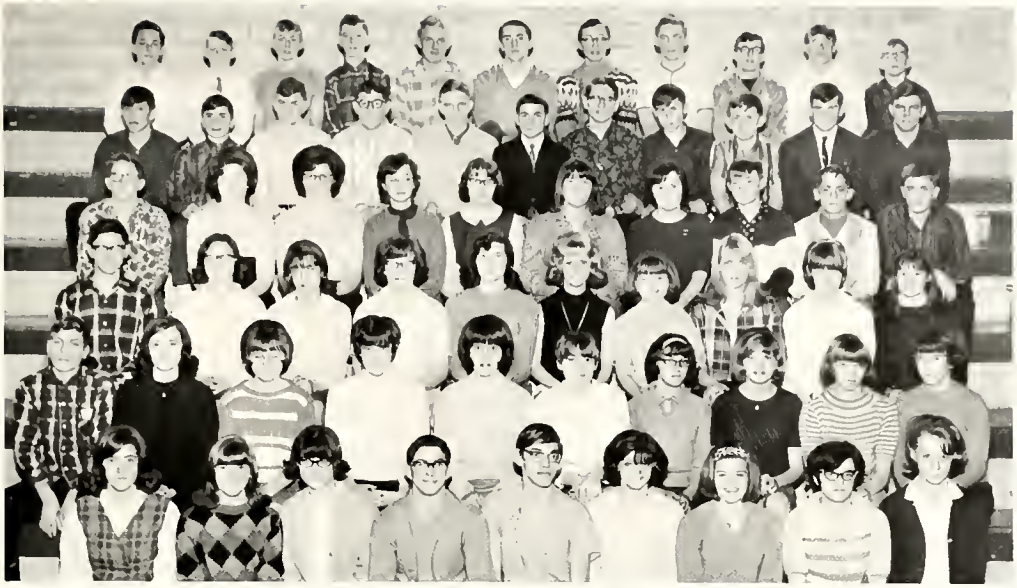

JUNIOR CLASSICAL LEAGUE: ROW ONE: Debby Hass, Dixie McWilliams, Waunita Sparrow, Mike Lemmon, Jed Pearson, Diane Jacob, Phyllis Hoover, Linda Evans, Linda Bauman. ROW TWO: David Kienzler, Annetta Brown, Jerri Morr, Ann Buffenbarger, Karen Truelove, Cindy Edsall, Vickie Scott, Debra Hovarter, Debby Bridegan, Judy Applegate. ROW THREE: Dennis Applegate, Paula Bair, Renee Shisler, Rita Bowman, Debby Carter, Liz Toth, Cindy Pounds, Carolyn Hart, Kay Ann Leatherman, Jan Wolfe. ROW FOUR: Doug Rollins, Sheri Leatherman, Cindy Kirkpatrick, Patty Hawk, Jill Marshall, Connie West, Linda Schott, Harry Steffe, Harold Perry, Kent Weber. ROW FIVE: Dennis D. King, Dick Conrad, Gary Reeve, Gregg Rollins, Rick Stiffney, Larry Frye, Dennis Eamick, Darrell Shepherd, Bill Hague, Gregg Smith, Jack Pugh. ROW SIX: Gary McDonald, Barry Bortner, Tim Hague, Jim Lemish, Mike Stienbarger, Marc Norris, Tim Worman, Gary Leatherman, Monte Egolf, Max Knafel, Jerry King.

SENIOR GAA ROW ONE: Mary J. Detwiler, Donita McWilliams, Kathy Curtis, Cathy Clouse, Miss Malle. ROW TWO: Jerri Morr, Pat Forker, Janet Butler, Gearldine Sawyer, Ellen Schuster, Vickie Davis, Ramonda Mantle, Jinna Mendenhall. ROW THREE: Ann Buffenbarger, Karen Truelove, Kay Leatherman, Rita Bowman, Renee Shisler, Paula Bair, Melody Bortner, Julie Smolek, JoAnna Davis. ROW FOUR: Julie Gemmill, Annetta Brown, Connie West, Bonnie Melvin, Betsy Cole, Linda Cole, Deb Norris, Pat Meyer, Rebecca Hullinger. ROW FIVE: Jan Wolfe, Mary Hoover, Colette Bushong, Val Morr, Lana Bushong, Dixie McWilliams, Lois Winebrenner, Ramona Prouty, Carolyn Hart. ROW SIX: Debby Carter, Linda Evans, Tana Reece, Judy Evans, Emily Kester, Pat Rimmel, Deb Rimmel, Colleen Hoover, Linda Bauman. ROW SEVEN: Linda Schott, Cindi Kirkpatrick, Sheri Leatherman, Becky Weeks, Nancy Winebrenner, Cindi Luther, Marlene Weber, Liz Toth, Diane Jacob, Cindy Pounds, Teresa Davis. ROW EIGHT: Phyllis Hoover, Darla Morgan, Christine Edsall, Judy Applegate, Mary Derrow, Debby Pulver, Waunita Sparrow, Marsha Baker, Ruth Butler.

The F.F.A. Build and Stock a Greenhouse

Judy Bowman campaigns for Student Council.

F.F.A. boys plant seeds

Mrs. Curtis' winning smile!

Mr. Slain in one of his calm moments at the game!

We Seniors, Rick Kelsey, Mary King, Kathy Knafel, and Rick Keirn Present the Classes!

In these classes we find mastering English a challenging art; we gain world knowledge in foreign languages; we acquire confidence in speaking; we prepare for office careers; we study nature, mix chemicals, seek reasons; we master the art of homemaking and agriculture; we explore human interest events; we master basic mathematics; and we create vocal and instrumental harmony.

Mrs. Hittle's Eighth Grade English Class

The Senior Chemistry Class

Mr. Moore's Business Law Class

Miss Armour's Typing I Class

Mr. Roth's Spanish II Class

Miss Blevins Seventh Grade Home Ec. Class

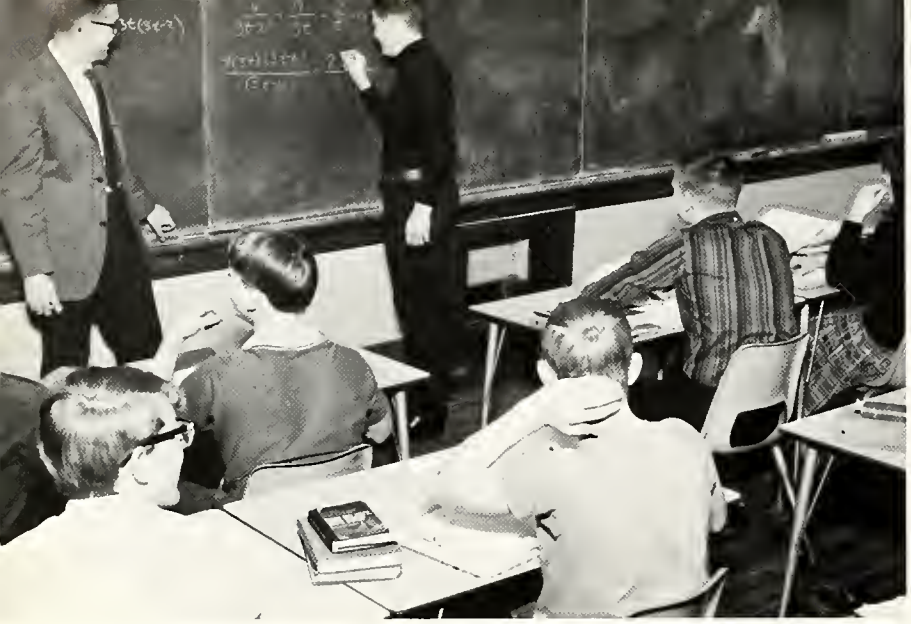

Mr. Chandler's Algebra I Class

Mr. Clouse's Psychology Class

Mr. Neely's Senior English Class

HEALTH CAREERS CLUB: ROW ONE: Becky Weber, Jo Anna Davis, Jerri Morr, Judy Evans. ROW TWO: Deborah Rimmel, Cindy Pounds, Vickie Scott. ROW THREE: Tana Reece, Larry Halsey, John Morr, Ann Buffenbarger.

Mr. Reese's Eighth Grade English Class

Mr. DeLong's History Class

The cast of "Pride and Prejudice"

The Drama Club presented the play, "Pride and Prejudice," based on Jane Austen's novel by the same name.

Annetta Brown - Mrs. Bennet

Donita McWilliams as Jane Bennet

Judy Bowman as Elizabeth
Emily Kester - Charlotte Lucas

Judy Bowman as Elizabeth Bennet, her father's favorite

Jerri Lynn Morr - "I'm married!"

The "Thespians" In "Pride and Prejudice"

What goes on Back Stage

Make-up artists at work

Jerri Lynn Morr - Lydia

Les Weber and Annetta Brown (Mr. and Mrs. Bennet)

A Family Huddle

Mrs. Bennet (Annetta Brown), her daughter, Judy Bowman (Elizabeth) Donita McWilliams (Jane), Jan Wolfe (Kitty).

Our Activities Are Varied.

Friendships are part of our life! Emily Kester, Linda Cole, Cathy Clouse, Becky Hullinger, Jan Wolfe

Tom Black as Mr. Collins

Glad it's not television, Becky?

Buddies - Mary Jane Detwiler
Ann Rader

Our National Anthem!

We Seniors – Becky, Paul, Duane, Rick, Garry, Johnny, Kent –
Present the "Honors"

Honors . . .

SENIOR CLASS OFFICERS: Tom Black, Student Council; Cathy Clouse, Vice-President; Mary King, Treasurer; Kathy Curtis, Student Council; Judy Bowman, Secretary; Duane Stohlman, President.

JUNIOR CLASS OFFICERS: ROW ONE: Dennis Kline, President; Marlene Weber, Secretary. ROW TWO: Dennis Parker, Student Council; Brent Grawcock, Treasurer; Les Weber, Student Council; Monty Morr, Vice-President.

SOPHOMORE CLASS OFFICERS: ROW ONE: Julia Gemmill, Secretary; Jan Wolfe, Treasurer; ROW TWO: Bill Leitch, Student Council; Larry Frye, Student Council; Doug Hile, Vice-President; Mike Bushong, President.

Honors . . .

FRESHMAN CLASS OFFICERS: ROW ONE: Vickie Scott, Treasurer; Linda Bauman, Student Council. ROW TWO: Dennis Owen, Vice President; Guy Forker, Student Council; Marc Norris, Secretary; Max Knafel, President.

EIGHTH GRADE OFFICERS: ROW ONE: Paula Forker, Vice President; Rebecca Peterson, Secretary; ROW TWO: Dan Reeve, President; Jennifer Hiatt, Student Council; Gary King, Student Council; John Morr, Treasurer.

SEVENTH GRADE OFFICERS: ROW ONE: Ron Troyer, Treasurer; Gary Lemmon, President; ROW TWO: Jan Truelove, Secretary; Melinda Boggs, Student Council; Jill Truelove, Student Council; Paul Worman, Vice President.

Here we see the future leaders in our high school, who will some day lead their own classes to adventure.

Honors . . .

GIRLS' STATE DELEGATES AND ALTERNATES: ROW ONE: Judy Bowman, Delegate; Kathy Curtis, Delegate; Donita McWilliams, Delegate; ROW TWO: Jo Anna Davis, Alternate; Ann Rader, Alternate; Mary King, Alternate.

BOYS' STATE DELEGATES AND ALTERNATES: Paul Truelove, Delegate; Doug Leitch, Delegate; ROW TWO: Ray Weber, Alternate; Tom Black, Alternate;

Honors . . .

Mr. Shouse presents the Betty Crocker Homemaker Award to Mary King.

Dennis Eamick, Latin Honor Student of 1967

American Legion

Kent Weber and Danny Wright

Award Winners

Rita Bowman and Vickie Scott

Honors . . .

FRIENDLIEST -
Garry Steffe
Cathy Clouse

MOST ATHLETIC -
Steve Powell
Cathy Clouse

D.A.R. Award is being presented to Mary King by Mr. Shouse.

Senior Hall of Fame

Honors

THE MOST POPULAR - Donita McWilliams, Steve Powell.

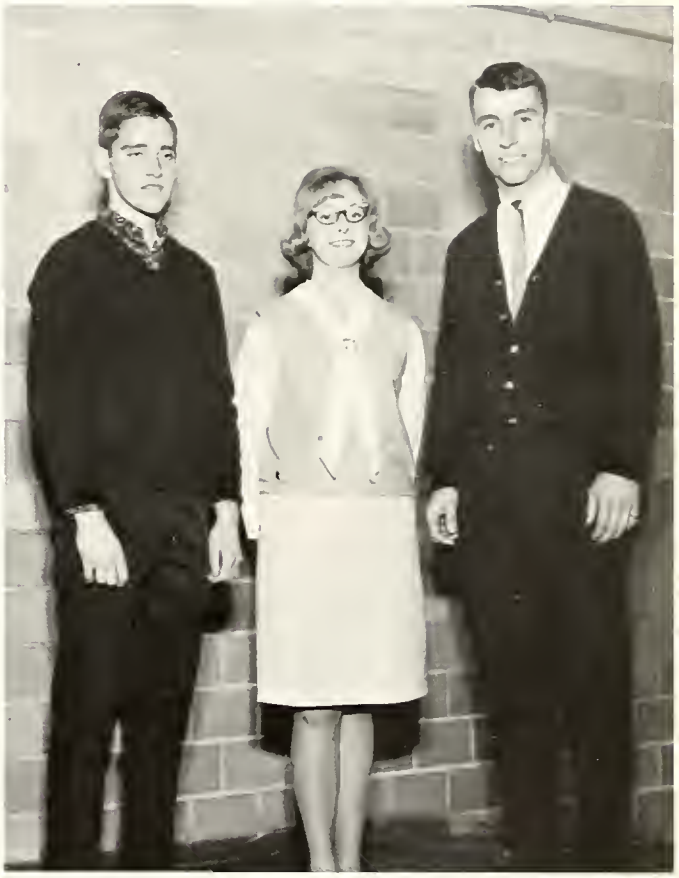

THE MOST LIKELY TO SUCCEED - Lee Pearson, Mary King, Paul Truelove.

THE WITTIEST - Deb Freeman, Bob Grawcock.

Donita McWilliams
THE MOST BEAUTIFUL
SENIOR GIRL

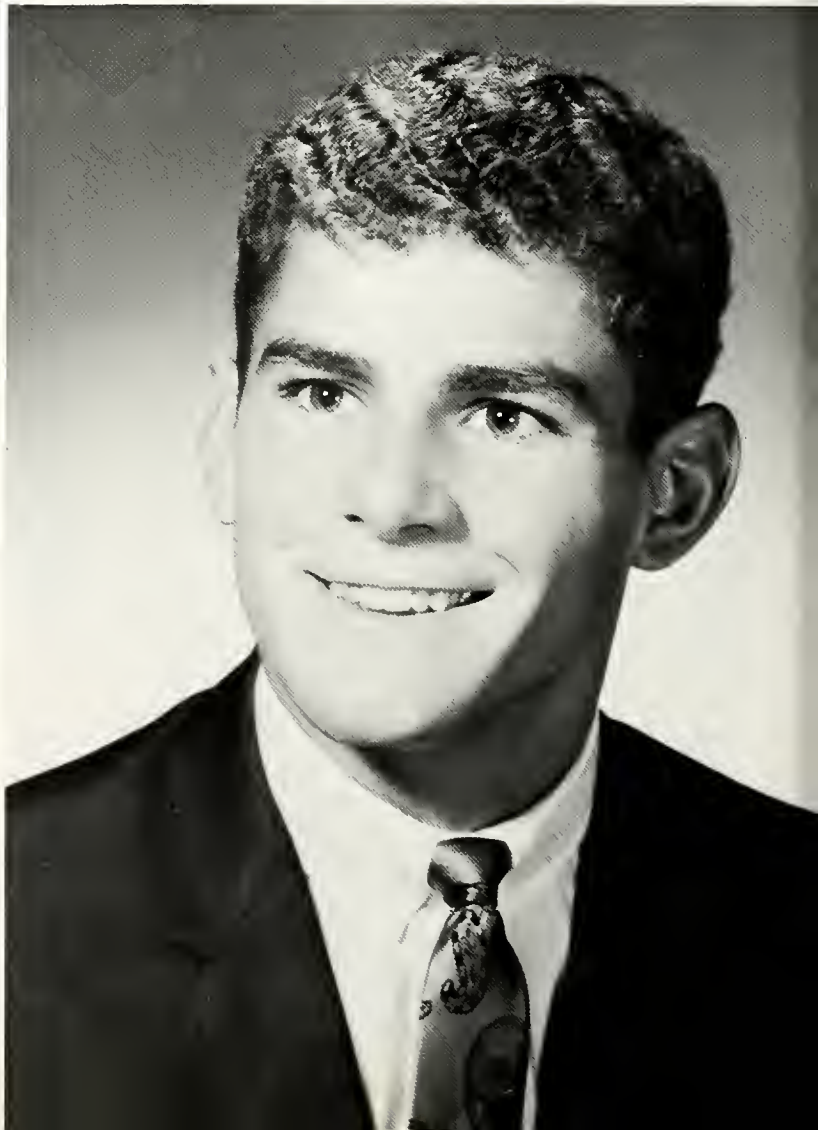

Steve Powell
THE MOST
HANDSOME
SENIOR BOY

We Crown Our '67 Basketball Queen . . .

Tammy Lock, ROSEBEARER;
Pat Cole, CROWN BEARER.

DOUG LEITCH
Master of Ceremonies

Doug Leitch, EMCEE
TRUMPETEERS; Mary King, Deanne Claphan, Jed Pearson.

The Queen Candidates and Escorts

THE SENIORS

Cathy Clouse - Queen Contestant
Phil Martin - Escort

Judy Bowman - Attendant
Jim DeCamp - Escort

Kathy Curtis - Attendant
Ray Weber - Escort

Queen Candidates and Escorts . . .

THE JUNIORS

Mary Jane Detwiler, Junior Queen Candidate, and Escort, Mike Fraze

Jane Forker, Attendant, and Escort, Leslie Weber

Melody Reeve, Attendant, and Escort, Gene Burton

Queen Candidates and Escorts . . .

THE SOPHOMORES

Dixie McWilliams, the Queen, and her Escort, Gregg Smith

Teresa Davis, Attendant, and Escort, Mike Winebrenner

Jan Wolfe, Attendant, and Escort, Mike Lemmon

Queen Candidates and Escorts . . .

Kay Leatherman - Queen Contestant
Gary Leatherman - Escort

Elizabeth Toth - Attendant
Dennis King - Escort

Phyllis Hoover - Attendant
Max Knafel - Escort

The Queen, Dixie McWilliams,
Is Crowned! Escort Gregg Smith

With Great Pride, we Seniors – Larry Halsey, Millicent Huff, Bob Grawcock, Stan Hiatt, Larry Hague, present our Athletes who exemplify Our Physical Fitness Program.

Smith Field, the arena of our outdoor sports.

"On to Victory . . .

Yea! Rah! Rah! Rah!

Here's our Pep Club under the leadership of our Cheerleaders, Jo Anna Davis, Emily Kester, Donita McWilliams, Mary Detwiler, We have furnished plenty of cheer, noise, and "whoopla!" to cheer our team on to its thirteen victories!

JUNIOR HIGH CHEERLEADERS
Ingrid Wilson, Pam Bridegan, and Jan Truelove

. . . *On to Victory* . . .

Rack 'em up, Mike

Trojans
ARE
best!

The fans go
WILD

Cheers for the team!

...Yea, Team, show your pep!

Trojans warm up

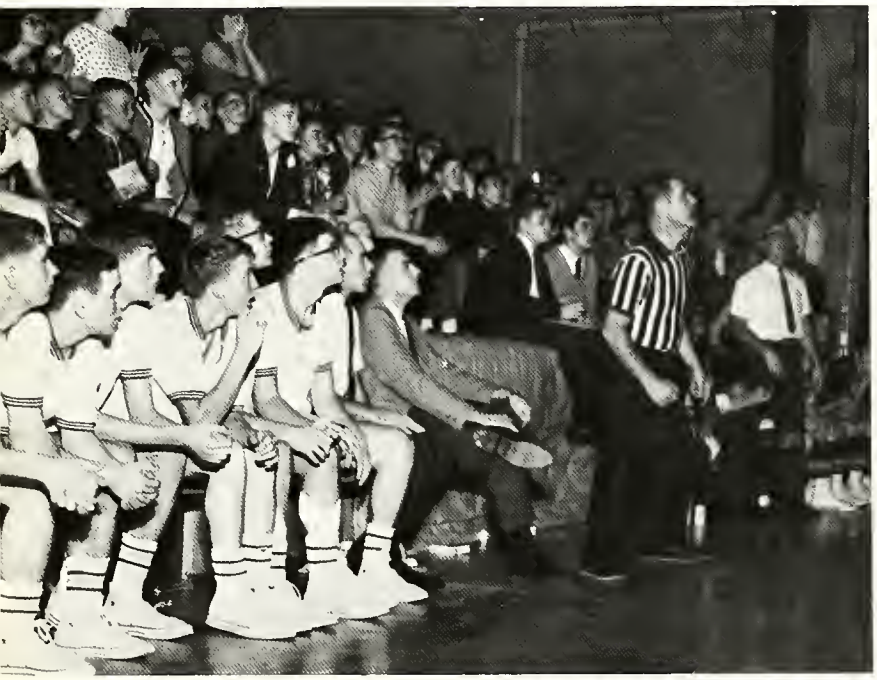

Who's excited?

We've got
the spirit,
we've got the pep.

"Always root you! Always boost you!

Tip it to the Trojans!!

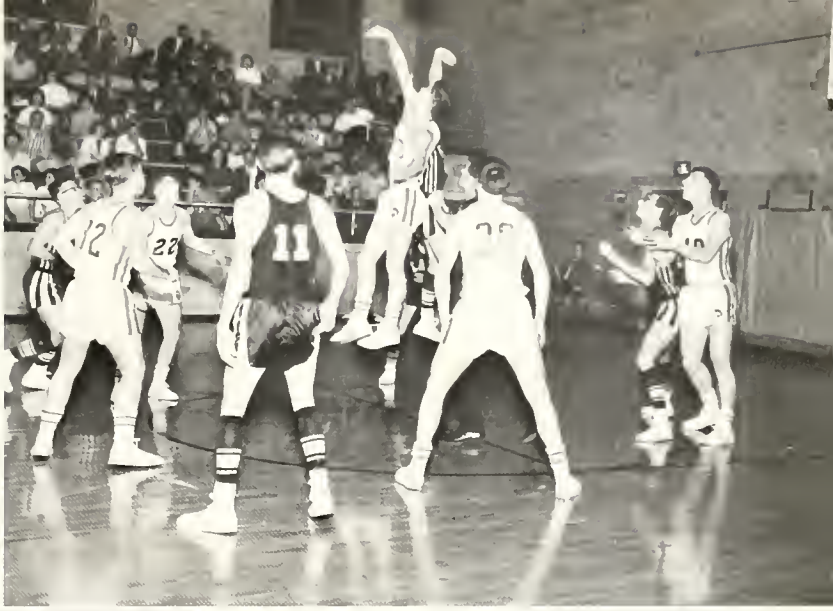

Raise that score!!

JR. VARSITY CHEERLEADERS:
Teresa Davis, Kay Leatherman,
Jan Wolfe, Liz Toth.

EIGHTH GRADE BASKETBALL TEAM: ROW ONE: David Smith, Ron Troyer, Kim Pearson, Doug McClanahan, Kevin Rathke, Jeff Davis, Mark Reese, Mgr. ROW TWO: Coach Chandler, Gary Schott, Ken Boyd, Dennis Sorgenfrei, Steve Jeffries, Mark Hiatt, Jim Roesler.

JUNIOR CROSS COUNTRY TEAM

ROW ONE: Kent Hankins, John Sieber, Kim Pearson, Hal Pearson. ROW TWO: Coach Chandler, Ken Boyd, Bob Beckley, Rick Zimmerman.

FRESHMEN CHEERLEADERS
Debra Hovarter
Debra Bridegan
Vickie Scott
Geneda Kline, Mascot.

SEVENTH GRADE BASKETBALL TEAM: ROW ONE: DeLynn McWilliams, Kent Hankins, Jeff Davis, Jim Bushong, Gilbert Owen. ROW TWO: Coach Chandler, Ron Troyer, Gary Lemmon, Gary Schott, Hal Pearson, Mark Reese, Mgr.

On to Victory . . .

JR. VARSITY - ROW ONE: Steve McLaughlin, Student Manager, Tony Dull, Rick Stiffney, Mike Bushong, Barry Steffe, Jim Freeman, Larry Frye. ROW TWO: Gregg Smith, Student Manager, Kent Weber, Dudley Parker, Mike Clouse, Hal Johnson, Marc Norris, Coach Moore.

Get out of the picture, Davis

FRESHMAN TEAM: ROW ONE: Mike McDonald, Kent Weber, Guy Forker, Mark Stiffney, Mgr. ROW TWO: Dan Wright, Jim Lemish, Max Knafel, Monte Egolf, Mark Boggs, Mgr. ROW THREE: Marc Norris, Gary Leatherman, John McCoy, Jack Pugh, Coach DeLong.

The '67 Queen Dixie McWilliams tosses out the ball. Gregg Smith, her escort.

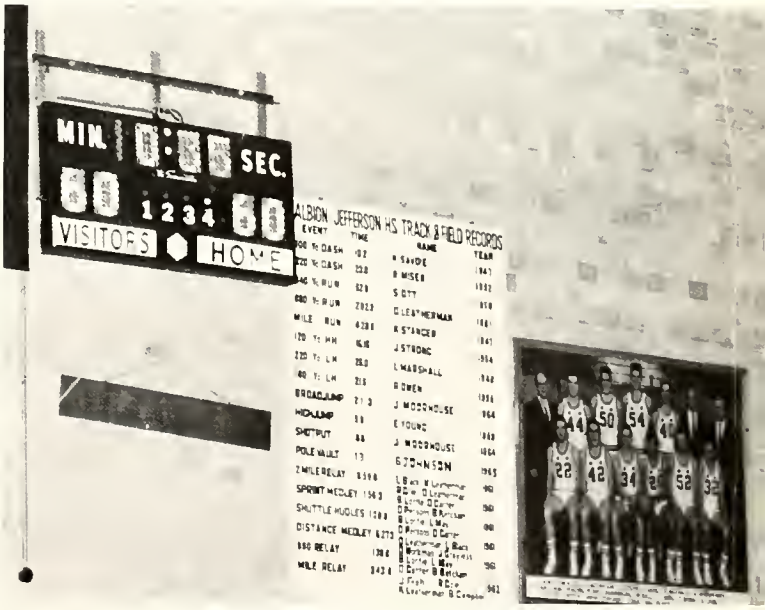

A Wall of Distinguished Records!

THE VARSITY: ROW ONE: Dick Morgan, Mgr., Doug Hile, Tom Black, Gary Davis, Larry Frye. ROW TWO: Doug Leitch, Mgr., Rick Keirn, Dennis Parker, Jim Strycker, Steve Powell. ROW THREE: Ass't. Coach Moore, Paul Truelove, Garry Steffe, Neil Richey, Coach Slain.

SCHEDULE

Albion	60		Waterloo 62
Albion	56		Cromwell 58
Albion	67		Wawaka 52
Albion	61		(overtime) Huntertown 69
Albion	51		Wolf Lake 76
Albion	89		Ligonier 73
Albion	56		Prairie Heights 32
Albion	73		East Side 60
Albion	59		East Noble 74
Albion	65	Holiday Tourney	Decatur Cath. 73
Albion	73	Holiday Tourney	Madison Twp. 73
Albion	71	County Tourney	Cromwell 41
Albion	68	County Tourney	Wawaka 64
Albion	79	County Tourney	Wolf Lake 77
Albion	52		Churubusco 63
Albion	60		Ashley 54
Albion	88		Angola 71
Albion	91		Pierceton 62
Albion	54		Hamilton 75
Albion	72		Auburn 63
Albion	60		Syracuse 66

Get that Ball!

TOM BLACK - Forward

PAUL TRUELOVE - Center

GARRY STEFFE - Forward

RICK KEIRN - Forward

STEVE POWELL - Guard

The Senior Trojans In Action

Senior Trojan Baseballers

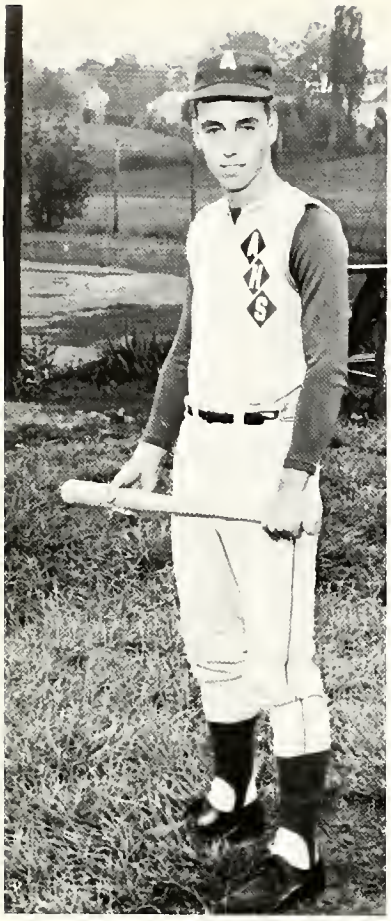

PAUL TRUELOVE

BOB GRAWCOCK

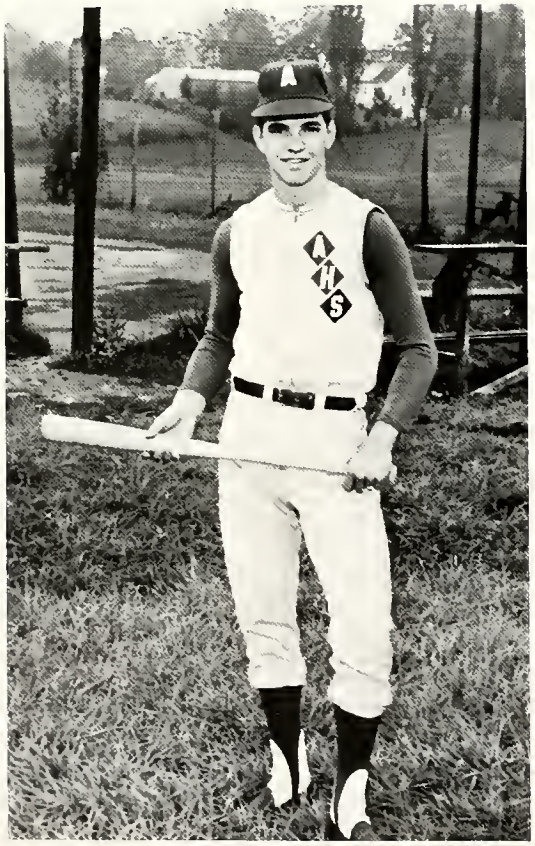

GARRY STEFFE

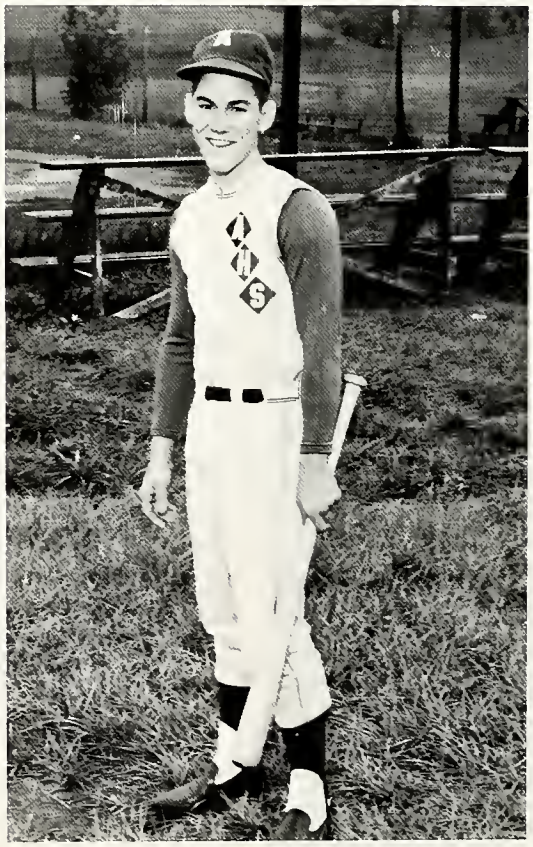

JEF FRYE

TOM BLACK,
It's a long way to Middlebury, Tom!

STEVE POWELL,
Steve strides for the finish.

LEE PEARSON,
Leon forges ahead.

GARY WEEKS,
You'll make it yet, Gary!

THE TROJANS IN BLAZERS: ROW ONE: Dick Morgan, Larry Frye, Doug Leitch, Steve Powell, Coach Slain. ROW TWO: Rick Keirn, Dennis Parker, Jim Strycker, Gary Davis. ROW THREE: Doug Hile, Paul Truelove, Garry Steffe, Neal Richey, Tom Black.

SENIORS WIN HONOR JACKETS.
ROW ONE: Garry Steffe, Tom Black, Bob Grawcock. ROW TWO: Steve Powell, Doug Leitch, Paul Truelove, Rick Keirn, Lee Pearson.

BASEBALL TEAM - ROW ONE: Monte Egolf, Jef Frye, Marc Norris, Barry Steffe, Gary Davis, Larry Frye. ROW TWO: Doug Hile, Garry Steffe, Bob Grawcock, Paul Truelove, Jim Strycker, Coach Larry Slain.

THE COACHES, THE BRAINS BEHIND THE BRAWN - Tony Clouse, Robert Chandler, Larry Slain, Joel Moore, Steve DeLong.

CROSS COUNTRY: ROW ONE: Barry Staley, Wayne Winebrenner, Steve McLaughlin, Jim Applegate, Gary Weeks. ROW TWO: Lee Pearson, Steve Powell, Mike Bushong, Tom Black, Steve Staley. ROW THREE: Steve Walker, Dennis Moore, Brent Grawcock, Neal Richey, Coach DeLong.

EE-OO CLUB: ROW ONE: Bill Hague, Dick Conrad, Duane Leatherman, Hal Johnson, Roger Shisler, Jed Pearson, Dennis Kline. ROW TWO: Rick Rawles, Ron Buchmeier, Dean Zimmerman, Tim Worman, Brent Grawcock, Dan Wright, Mark Stiffney. ROW THREE: Mike Lemmon, Rick Stiffney, Mike Bushong, Bob Grawcock, Don Campbell, Paul Dearing, Duane Simpson, Steve Walker.

Margo Sieber

Valedictorian

Margo Sieber was quite active in F. H. A. during her high school career. She held various offices in the local club and the state organization. She was a delegate to the National Safety Convention in her junior year. She was a leader in science projects and was a honor Latin student. She also took an active part in the music department. Her average grade for the four years was 96.500. Margo is presently attending North Central College.

Salutatorian

Ann Louise Rader majored in the academic field and maintained an average grade for the four years of 96.097. She was active in Music and science in high school and was a member of the National Honor Society. She was named "Librarian for a Day" and competed in the North Eastern District "Librarian for a Day" contest. She plans to enter Purdue University this coming September.

Ann Louise Rader

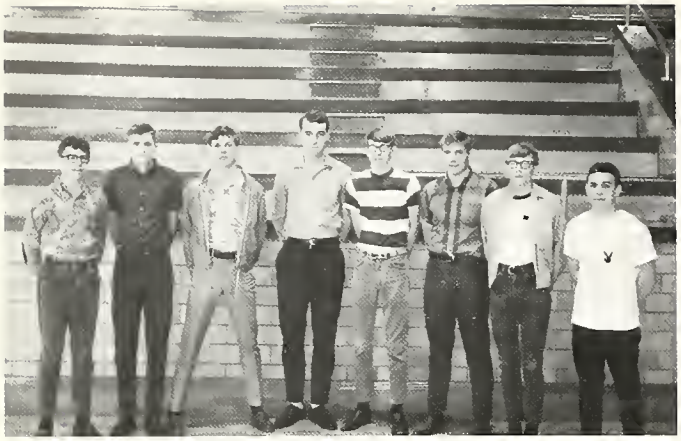

THE GOLF TEAM - Monte Egolf, Kent Weber, Jim Strycker, Paul Truelove, Mike Fraze, Doug Hile, Monty Morr, Larry Frye

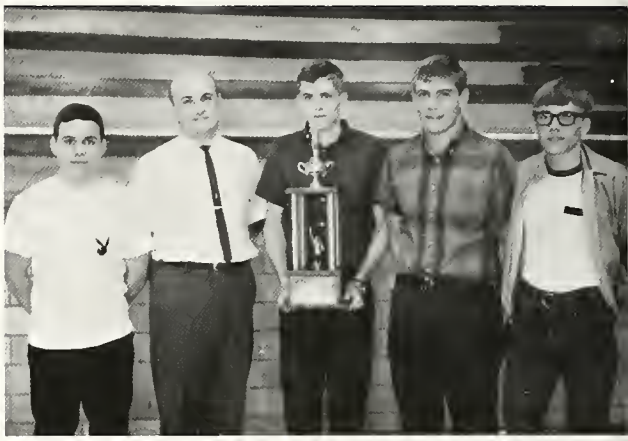

THE HIGH SCORERS IN GOLF AND THEIR TROPHY: Larry Frye, Mr. Clouse - Sponsor, Kent Weber, Doug Hile, Monty Morr.

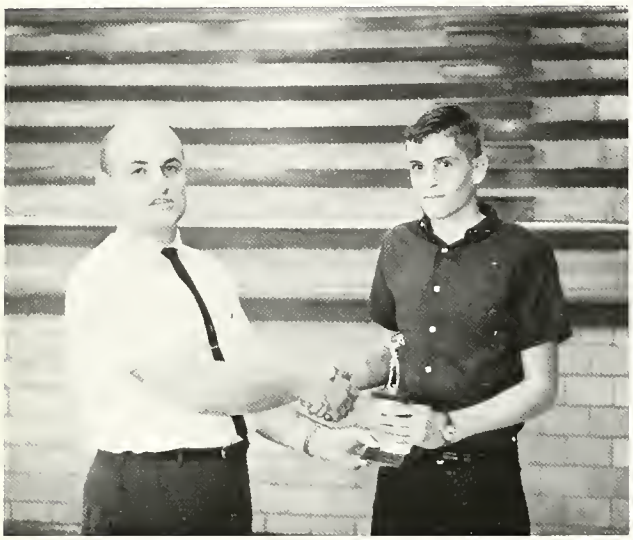

Kent Weber Wins the Honors! Mr. Clouse and Kent Weber

THE TRACK TEAM: ROW ONE: Mike McDonald, Harold Staley, Steve McLaughlin, Hal Johnson, Duane Leatherman, Marc Norris. ROW TWO: Lee Pearson, Neil Richey, Dennis Parker, Steve Walker. ROW THREE: Jack Pugh, Gary Leatherman, Bob Grawcock, Brent Grawcock, Tom Black, Don Campbell, Jim Strycker, Mike Bushong.

Mr. Deaton presents Judy Bowman
an honor award in Journalism

Superintendent Deaton presents Terry Edsall
an honor award in Agriculture

Mark Stiffney wins an Agriculture award

J.C.L. Club Feasting in Style!

DAVID EHLERS, Sponsor

We Seniors of '67
"Look to the Future

TONY CLOUSE, Sponsor

. . For the Future will be Our Home."

Yes, We are assembled for Commencement Exercises

ANN RADER

Salutatorian

Receives
her diploma

Commencement Exercises have finally come!

MARGO SIEBER

Valedictorian

The Processional - Pomp and Circumstance

BACCALAUREATE

Sunday, May 21, 1967, 8:00 P. M.

High School Auditorium

Organ Prelude
Candle Lighting
Processional—March from Athalie ..... Mendelssohn
Invocation ..... Rev. Thomas Wildey
Music—Your Land and My Land .. Romberg .. arr. MacLean
Go Not Far from Me O God ..... Zingerelli
High School Choir, Director David Ehlers.
Scripture ..... Rev. Thomas Wildey
Sermon—"The Challenge" ..... Rev. Gene Flickinger
Benediction ..... Rev. Thomas Wildey
Recessional—Torchlight March ..... Clark

Please remain standing until end of Recessional.

Organist ..... Mrs. Richard Gaerte

The Seniors form a line to receive their diplomas. They are congratulated by the School Board.

COMMENCEMENT

Wednesday, May 24, 1967, 8:00 P. M.

High School Auditorium

Organ Prelude, 7:45 P. M.
Processional ..... Pomp and Circumstance
Invocation ..... Rev. C. Donald Richter
Salutatory ..... Ann Rader
Music— Forward to Christ ..... O'Hara
Climb Every Mountain ..... Richard Rodgers
William E. Fitzkee, M. D.
Introduction of Speaker ..... Principal Earl Shouse
Address—"Visitations" ..... Dr. Sidney Spencer
Valedictory ..... Margo Sieber
Presentation of Diplomas .. Superintendent Granville Deaton
Recessional—Torchlight March ..... Clark
Friendship Circle—"Halls of Ivy" ..... Russell-Knight
Benediction ..... Rev. C. Donald Richter
Please remain standing until Congratulatory Line is Formed
Organist ..... Mrs. Francis Brown

Judy Bowman and her escort on their way to the Prom.

B.P.W. honor the senior girls and their mothers with a tea.

Guests are served at the BPW Tea.

Final Events of 1966-1967

BACCALAUREATE SERVICES May 21, 8:00 P.M.

COMMENCEMENT EXERCISES May 24, 8:00 P.M.

Class Motto: ***We Look to the Future . . . . For the Future Will Be Our Home.***
Class Colors: ***Burgundy and White***
Class Flower: ***Pink Rose***

Class Sponsors: ***Mr. David Ehlers and Mr. Tony S. Clouse***

MARY KING

DOUGLAS LEITCH

ANN RADER

THOMAS BLACK

REBECCA WEBER

Now ends The TORCH of '67. In future years with fond memories, we shall recall the events of this "fabulous" year imbued with the "Spirit of '67". This has been a good year, full of achievements in music, studies, and sports. We are glad to have added our small contributions to these attainments. Now we close this "BOOK" with pride in the past and eager anticipation for new undertakings as we henceforth go our various ways.

PAUL TRUELOVE

NANCY WOLFE

DEAN ZIMMERMAN

JO ANNA DAVIS

LEE PEARSON

Now we go forth to serve with faith in ourselves and confidence in our ability to cope with the challenges of the Future successfully.

Lord
Luck Check
Poem

Roses are red,
violets are blue,
sugar is sweet and
so are you

Pink J.